ENAMELLINE makes the Teeth White.

BARNES'S

NEW BRUNSWICK

ALMANACK,

FOR THE YEAR OF OUR LORD

1881.

BEING THE FIRST YEAR AFTER LEAP YEAR, AND THE FORTY-FOURTH YEAR OF THE REIGN OF QUEEN VICTORIA.

CONTAINING

GENERAL INTELLIGENCE,

STATISTICAL INFORMATION, &c.

SAINT JOHN, N. B.
PRINTED AND PUBLISHED BY BARNES AND COMPANY,
82 Prince William Street.

A. D. G. VANWART, General Agent Fire, Life, and Accident Insurance. See page 6.

Locks, Knobs and Hinges at J. HORNCASTLE'S.

GOLDEN ELIXIR will prevent Disease.

EQUATION OF TIME FOR APPARENT NOON—1881.

Days.	Jan.		Feb.		Mar.		April.		May		June.		July		Aug.		Sept.		Oct.		Nov.		Dec.	
	☉ Sl.		☉ Sl.		☉ Sl.		☉ Sl.		☉ Ft		☉ Ft.		☉ Sl.		☉ Sl.		☉ Ft.		☉ Ft.		☉ Ft.		☉ Ft.	
	M.	S.	M.	S.	M.	S.	M.	S.	M.	S.	M.	S.	M.	S.	M.	S.	M.	S.	M.	S.	M.	S.	M.	S.
1	3	59	13	53	12	28	3	50	3	03	2	24	3	36	6	04	☉f 12		10	25	16	18	10	39
2	4	28	14	00	12	16	3	32	3	10	2	15	3	47	6	00	0	31	10	44	16	18	10	16
3	4	55	14	07	12	03	3	15	3	17	2	05	3	58	5	56	0	50	11	02	16	18	9	52
4	5	23	14	12	11	50	2	57	3	23	1	55	4	09	5	51	1	10	11	21	16	17	9	28
5	5	50	14	17	11	36	2	39	3	28	1	45	4	20	5	45	1	30	11	39	16	16	9	03
6	6	16	14	21	11	22	2	22	3	33	1	34	4	30	5	38	1	50	11	56	16	13	8	38
7	6	42	14	24	11	08	2	05	3	37	1	23	4	39	5	31	2	10	12	13	16	10	8	12
8	7	07	14	26	10	53	1	48	3	41	1	12	4	49	5	23	2	31	12	30	16	06	7	45
9	7	32	14	28	10	37	1	31	3	44	1	00	4	58	5	15	2	51	12	46	16	01	7	19
10	7	56	14	28	10	21	1	15	3	47	0	49	5	06	5	06	3	12	13	02	15	55	6	51
11	8	20	14	28	10	06	0	58	3	49	0	37	5	14	4	57	3	33	13	18	15	48	6	24
12	8	43	14	27	9	49	0	42	3	50	0	25	5	22	4	47	3	54	13	32	15	40	5	55
13	9	06	14	26	9	33	0	27	3	51	0	12	5	29	4	36	4	15	13	47	15	32	5	27
14	9	27	14	23	9	16	0	12	3	52	☉s 00		5	36	4	25	4	36	14	01	15	22	4	58
15	9	48	14	20	8	59	☉f	03	3	51	0	13	5	42	4	14	4	57	14	14	15	12	4	29
16	10	09	14	16	8	41	0	18	3	51	0	26	5	47	4	02	5	18	14	26	15	01	4	00
17	10	29	14	12	8	24	0	32	3	49	0	38	5	53	3	49	5	40	14	38	14	49	3	30
18	10	47	14	06	8	06	0	46	3	47	0	51	5	57	3	36	6	01	14	50	14	36	3	01
19	11	06	14	00	7	48	1	00	3	45	1	04	6	02	3	23	6	22	15	01	14	23	2	31
20	11	23	13	54	7	30	1	13	3	42	1	17	6	05	3	09	6	43	15	11	14	08	2	01
21	11	40	13	47	7	12	1	25	3	38	1	30	6	08	2	54	7	04	15	20	13	53	1	31
22	11	56	13	39	6	53	1	37	3	34	1	43	6	11	2	39	7	25	15	29	13	37	1	01
23	12	11	13	30	6	35	1	49	3	29	1	56	6	13	2	24	7	45	15	37	13	20	0	31
24	12	26	13	21	6	17	2	00	3	24	2	09	6	14	2	08	8	06	15	45	13	02	0	01
25	12	40	13	12	5	58	2	10	3	18	2	22	6	15	1	52	8	26	15	51	12	44	☉s	29
26	12	52	13	02	5	40	2	21	3	12	2	35	6	16	1	35	8	47	15	57	12	25	0	59
27	13	05	12	51	5	22	2	30	3	05	2	47	6	15	1	18	9	07	16	02	12	05	1	29
28	13	16	12	40	5	03	2	39	2	58	3	00	6	14	1	01	9	27	16	07	11	44	1	58
29	13	27	....		4	45	2	48	2	50	3	12	6	13	0	43	9	46	16	11	11	23	2	27
30	13	36	....		4	27	2	56	2	42	3	24	6	11	0	25	10	06	16	14	11	01	2	56
31	13	45	....		4	09	....		2	33	....		6	08	0	07	....		16	16			3	25

NOTE.—When the Sun is slow, Equation to be added to apparent time. When the Sun is fast, Equation to be subtracted from apparent time.

ECLIPSES—1881.

In the year 1881 there will be two Eclipses of the SUN and two of the MOON.

1. *A Partial Eclipse* of the Sun, May 27th, 1881, invisible in New Brunswick. Begins on the Earth generally, May 27, at 5h. 26m. 57s. P. M., Mean Time at St. John, in Longitude 104d. 21m. East of Greenwich, and Latitude 39d. 14m. North. Greatest Eclipse, 7h. 24m. 15s., Magnitude (Sun's diam. = 1) 0.740, in Longitude 13d. 12m. East, and Latitude 68d. 19m. North. Ends on the Earth, generally, May 27, at 9h. 27m. 39s. P. M., in Longitude 94d. 34m. West of Greenwich and Latitude 46d. 21m. North. The middle line of the Eclipse begins in the interior of the Chinese Empire at Chung King, crossing the great desert of Shamo and the North-Eastern corner of Eastern Turkestan, Soongaria, Ural Mountains, White Sea, Lapland, Arctic Ocean, crossing Greenland to Labrador, touching the North-Western boundary

Life Endowment and Accident Insurance Policies issued by the Sun Mutual of Montreal, A. D. G. VANWART, Agent.

Crockery at J. HORNCASTLE'S, Indiantown.

PARKER'S WORM LOZENGES will destroy Worms in Children.

of Province of Quebec, crossing Lake Michigan, and ends in the Indian Territory.

2. *A Total Eclipse* of the Moon, June 11th and 12th, invisible in New Brunswick.

First contact with the Penumbra,	June 11th,	11h. 50m. 33s. P. M.	Saint John Mean Time.
First contact with Shadow,	June 12th,	0h. 46m. 27s. A. M.	
Beginning of Total Phase,	"	1h. 49m. 15s. A. M.	
Middle of Eclipse,	"	2h. 29m. 09s. A. M.	
End of Total Phase,	"	3h. 09m. 03s. A. M.	
Last contact with Shadow,	"	4h. 11m. 51s. A. M.	
Last contact with Penumbra,	"	5h. 07m. 45s. A. M.	

3. *An Annular Eclipse* of the Sun, November 21st, 1881, invisible in New Brunswick, Begins on the Earth generally, November 21st, 9h. 48m. 33s. A. M., Mean Time at St. John, in Longitude 137d. 10m. West of Greenwich, and Latitude 26d. 40m. South. Central Eclipse begins 11h. 17m. 57s. in Longitude 176d. 35m. West, and Latitude 51d. 54m. South. Central Eclipse at noon, November 21, 0h. 18m. 03s. P. M., in Longitude 74d. 2m. West, and Latitude 84d. 24m. South. Central Eclipse ends 0h ,55m, 03s. P. M., in Longitude 50d. 26m. East, and Latitude 62d. 17m. South. Ends on the Earth generally, November 21, at 2h. 24m. 27s. P. M., in Longitude 1d. 32m. East, and Latitude 39d. 05m. South.

4. *A Partial Eclipse* of the Moon, December 5, 1881, invisible in New Brunswick.

First contact with Penumbra,	December 5,	9h. 51m. 45s. A. M.	St. John Mean Time.
First contact with Shadow,	"	11h. 03m. 21s. A. M.	
Middle of Eclipse,	"	0h. 44m. 03s. P. M.	
Last contact with Shadow,	"	2h. 24m. 45s. P. M.	
Last contact with Penumbra,	"	3h. 36m. 21s. P. M.	

Magnitude of the Eclipse (Moon's diameter = 1) 0.973.

A Transit of Mercury across the Sun's disc, November 7th, 1881 ,invisible in New Brunswick.

External contact at Ingress,	November 7,	5h. 51m. 58s. P. M.	St. John Mean Time.
Internal contact at Ingress,	"	5h. 53m. 41s. P. M.	
Least distance of Centres 3d. 51m,	"	8h. 32m. 38s. P. M.	
Internal contact at Egress,	"	11h. 11m. 43s. P. M.	
External contact at Egress,	"	11h. 13m. 26s. P. M.	

Principal Articles of the Calendar for the Year 1881.

Golden Number	1	Dominical Letter	B
Epact	30	Roman Indiction	9
Solar Cycle	14	Julian Period	6594

The year 5642 of the Jewish Era commences September 24, 1881.

Ramadam (Month of Abstinence observed by the Turks) commences on July 28, 1881.

The year 1299 of the Mohammedan Era commences November 23, 1881.

Brief Church Calendar.

DAYS.	HOLY DAYS.	DAYS.	HOLY DAYS.
SAT. Jan. 1	Circumcision.	SUN. Apr. 24	Low Sunday.
THUR. " 6	Epiphany.	SUN. May 22	Rogation Sunday.
SUN. Feb. 13	Septuagesima.	THUR. " 26	Ascension, Holy Thurs.
SUN. " 27	Quiuquagesima. Shrove [Sun.	SUN. June 5	Pentecost, Whit Sun.
TUE. Mar. 1	St. David.	SUN. " 12	Trinity Sunday.
WED. " 2	Ash Wednesday.	THUR. " 16	Corpus Christi.
SUN. " 6	Quadragesima. 1st Sun. [in Lent.	FRI. " 24	St. John Baptist.
THUR. " 17	St. Patrick.	THUR. Sep. 29	St. Michael.
FRI. " 25	Annunci'tion, Lady Day.	SUN. Nov. 27	1st Sunday in Advent.
SUN. Apr. 10	Palm Sunday.	WED. " 30	St. Andrew.
FRI. " 15	Good Friday.	WED. Dec. 21	St. Thomas.
SUN. " 17	Easter Sunday.	SUN. " 25	Christmas.
SAT. " 23	St. George.		

Over $30,000 in cash has been paid to the Farmers of this Province by Sovereign Fire Insurance Company.

Tinware, all kinds, at J. HORNCASTLE'S, Indiantown.

UNIVERSAL is the Best Liniment in use.

Public Holidays, Anniversaries, &c.

New Year's Day	January	1	Queen's Accession	June	20
Ash Wednesday	March	2	Queen's Proclamation	"	21
St. Patrick's Day	"	17	St. John's Day	"	24
Good Friday	April	15	Queen's Coronation	"	28
Easter Monday	"	18	Canadian Dominion Day	July	1
Easter Tuesday	"	19	Michaelmas Day	Sept.	29
St. George's Day	"	23	Prince of Wales birthday	Nov.	9
Loyalists' Day	May	18	St. Andrew's Day	"	30
Queen's Birth Day	"	24	Christmas Day	Dec.	25
Whit Monday	June	6	Holidays	"	26, 27

The Seasons—Saint John Mean Time.

Vernal Equinox, Sun enters Aries, March 20, at 11hs. A. M., at same time Earth enters Libra.

Summer Solstice, Sun enters Cancer, June 21, at 3hs. A. M., at same time Earth enters Capricornus.

Autumnal Equinox, Sun enters Libra. Sept. 22, at 6hs. P. M., at same time Earth enters Aries.

Winter Solstice, Sun enters Capricornus, Dec. 21, at noon, at same time Earth enters Cancer.

(NOTICE.—The Perigee and Apogee of the Moon are with its Phases in the Months.)

Marine and Fisheries Department.

Hon, John C. Pope, Minister of Marine and Fisheries. J. H. Harding, Esq., Agent for New Brunswick, of Light Houses, Marine Hospitals, Signal Stations, Steam Fog Alarms, Buoys and Beacons, and Fisheries. J. Mitchell, Inspector of Light Houses, Marine Hospitals, Signal Stations, Steam Fog Alarms and Buoys and Beacons for New Brunswick.

FISHERIES DEPARTMENT.

W. H. Venning, Inspector for Nova Scotia and New Brunswick.

Light Houses in Bay of Fundy

Cape Sable, N. S.—Revolving white light on Cape: bright, 15s.; dark. 25s. 43d. 23m. 19s., latitude N.; 63d. 37m. 11s., longitude W. Octagonal, white tower, 53 feet above high water. Visible 12 miles in clear weather.

Steam Fog Whistle on southern point of Cape, elevated about 40 feet above high water, sounds in thick weather, fogs and snowstorms, a blast of ten seconds duration each minute, with an interval of fifty seconds between each blast.

Seal Island, N. S.—South point, ½ mile inland, latitude, 43d. 23m. 34s. N.; longitude, 66d. 0m. 52s. W. Fixed white light, white octagonal. Tower 98 feet above high water mark. Visible 18 miles, The Blond Rock lies S. by W., 3½ miles from lighthouse. A fog whistle, near lighthouse, during fogs and snowstorms, sounds in each minute a blast of five seconds duration, and after an interval of five seconds gives another blast of five seconds. with an interval of forty-five seconds.

Cape Forchu, N, S.—Flash white light on E. Cape S., point latitude, 43d. 47m. 28s., N.; longitude, 66d. 9m. 21s., W. Every minute and 45 seconds; light, 1¼ min.; dark, ½ min. Tower, octagonal, vertical stripes, red and white. Fog Whistle on W. side, sounds in fogs and snowstorms 10 seconds in every minute. Visible 18 miles.

Cape St. Mary, N. S.—East side of Bay, latitude N., 44d. 5m. 20s.; longitude, W., 66d. 12m. 40s. Flash light, alternate red and white, at intervals of 30 seconds. White octagonal tower, 103 feet above high water mark. Visible 17 miles clear weather.

Brier Island, N. S.—N. W. point, latitude, N., 44d. 14m. 57s.; latitude, W., 66d. 23m. 30s. Fixed white light, visible 13 miles. Octagonal white lighthouse, 92 feet above high water mark.

Life Policies issued by Sun Mutual of Montreal on the most approved Plans. A. D. G. VANWART, Agent.

Stoves and Pipes at J. HORNCASTLE'S, Indiantown.

UNIVERSAL is the Standard Liniment.

Steam Fog Whistle on N. W. of Brier Island, south side of lighthouse, sounds during thick and foggy weather as follows:

Blast of	4	seconds.
Interval of	4	"
Blast of	4	"
Interval of	4	"
Blast of	4	"
Interval of	40	"

Boar's Head, N. S.—50 feet, from edge of cliff, on S. entrance to Petite Passage; latitude, N. 44d. 24m. 16s.; longitude, W. 66d. 13m. 0s. Revolving red and white alternately, every minute. Lighthouse, white, square, 70 feet above high water mark. Visible 14 miles.

Point Prim, N. S.—S. point of entrance to Annapolis Basin; latitude, N. 44d. 41m. 34s.; longitude, W. 65d. 47m. 20s. Fixed white light, visible 13 miles. Vertical red and white striped, square tower. 76 feet above high water mark.

Fog whistle on Prim Point, sounds 8 seconds in each minute, making an interval of 52 seconds between each blast.

Port Williams, N. S.—Marshall Cove, South Shore, latitude, N. 44d. 56m. 52s.; longitude, W. 65d. 16m. 0s. Two fixed white vertical lights, visible 10 miles, 20 feet apart. White, square, 60 and 57 feet from high water; lantern on top of dwelling, lower light in bow window visible from W. S. W. round N. to E. N. E.

Margaretville, N. S.—On extremity of Point S. Shore, latitude, N. 45d. 2m. 57s.; longitude, W. 65d. 40m. Two red lights, visible 8 miles. Lighthouse, horizontal white and black stripes, square, visible from W. S. W. round N. to E. N. E.

Blackrock, N. S.—South Shore, latitude, N. 45d. 10m. 0s.; longitude, W. 64d. 46m. 0s. Fixed white light, visible 12 miles. Square white lighthouse, 45 feet above high water mark.

Fog Whistle on extreme point of Cape D'Or, on the opposite side of channel, from Black rock; sounds in thick weather twice in each minute, each blast being of 6 seconds duration, with interval of twenty-four seconds between.

Cape Enrage, N. B.—On pitch of Cape, latitude, N. 45d. 35m. 34s.; longitude, 64d. 46m. 55s. Fixed white light, visible 15 miles. White square tower, 120 feet above high water mark.

A Steam Fog Whistle 150 feet N. E. from lighthouse sounds during thick weather four seconds in each minute; will probably be heard in calm weather 10 miles, and in stormy weather from three to five miles.

Quaco, N. B.—Small Rock off Head, latitude, N. 45d. 19m. 20s.; longitude, W. 65d. 31m. 55s. Revolving white light every 20 seconds, visible 15 miles. Lighthouse octagonal, horizontally striped red and white. 58 feet above high water mark.

A Fog Bell in a framed tower on the lighthouse block strikes every 12 seconds during thick and foggy weather and snow storms. Under favorable circumstances it should be heard two or three miles, and in stormy weather or against the wind about a mile.

Cape Spencer, N. B.—On pitch of Cape, latitude, N. 45d. 12m. 30s.; longitude, W. 65d. 54m. 0s. Revolving red and white alternately, at intervals of 45 seconds. Visible 20 miles. White square building, with tower 207 feet above high water. Partridge Island light by compass N. W. by W. ½ W., northerly distance being 6½ miles from light to light.

Partridge Island, Saint John Harbor.—Latitude, N. 45d. 4m. 20s.; longitude, W. 66d. 3m. 20s. Fixed white light. Visible 20 miles. Tower, vertical red and white stripes. 119 feet above high water. Steam Whistle on Island sounds for 10 seconds in every minute. A bell buoy near east side of Partridge Island reef.

St John Harbor.—End of Bar, latitude, N. 45d. 15m. 10s.; longitude, 66d. 3m. 40s. Fixed white light. Visible 10 miles. Lighthouse, vertical black and white stripes, 35 feet above high water.

Lepreaux.—On Point, latitude N. 45d. 3m. 40s.; longitude, W. 66d. 27m. 39s. Two fixed white lights. Visible 15 miles. 9 yards apart. 81 and 53 feet above high water mark. Tower octagonal, striped horizontally red and white. Fog Whistle on Point, in thick weather sounds twice each minute, first giving a blast of five seconds duration with an interval of five

Insure against Accidents in the Sun Mutual—a Home Company. A. D. G. VANWART, Agent.

Sole and Upper Leather at J. HORNCASTLE'S, Indiantown,

FELLOWS' DYSPEPSIA BITTERS will give perfect satisfaction.

seconds; then a blast of five seconds duration, with an interval of 45 seconds to complete the minute.

South West Wolf Island.—On S. E. Point of the island, latitude N., 44d. 56m. 30s.; longitude W., 66d. 44m. 10s. White revolving light every 1½ minutes. Visible 17 to 20 miles, House, white, square, wooden, 111 feet above high water.

Beaver Harbor.—Fixed white light. Visible 10 miles. Latitude N., 45d. 3m. 45s.; longitude, 66d. 44m. W. Tower, square wooden building, painted white, 45 feet above high water.

Bliss Island.—West end of island, S. side of western entrance to Bliss Harbor, latitude N., 45d. 1m. 15s. Fixed red light. Visible 12 miles. White square wooden building, 45 feet above high water.

Pea Point—(L'Etang).—White lighthouse. Fixed green light. Latitude, 45d. 2m. 30s. N.; longitude, 66d. 53m. 30s. W.

Letite Passage.—Fog Trumpet on Mascabin Point. Latitude, 45d. 2m. 20s., N. Longitude, 66d. 53m. 30s., W. During thick weather, fogs and snowstorms, the trumpet will sound blasts of seven seconds' duration, with intervals of thirty seconds between them. It can be heard two or three miles against, and six to seven with, the wind. The building is square, with a coal shed attached, and is painted white.

Head Harbor (Campobello Island).—N. Point, latitude N., 44d. 57m. 40s.; longitude W., 66d. 54m. 10s. Fixed white light. Visible 15 miles clear weather. Octagonal tower, white, with red cross, 64 feet above high water.

Fog Trumpet at the North Point of Head Harbor, on the Island of Campobello, in the County of Charlotte. Latitude N., 44d. 57m. 40s. Longitude W., 66d. 54m. 10s. During thick weather, fogs and snowstorms, the Trumpet will sound blasts of eight seconds' duration, with intervals of 35 seconds between them.

Swallow Tail.—On N. E. part of Grand Manan, latitude N., 44d. 45m. 52s. Fixed white light. Visible 17 miles. Longitude W., 66d. 44m. Lighthouse white octagonal wooden building, 148 feet above high water, A Steam Fog Whistle on extreme N. W. Head of Grand Manan, 80 feet above high water. Sounds in thick weather three blasts of four seconds' duration in each minute, with an interval of sixteen seconds between each blast.

Old Proprietor Ledge.—Spindle Beacon, painted red on S. E. of Grand Manan Island. Latitude, 44d. 13m. 10s.; longitude, 66d. 40m. 0s. Visible 8 or 10 miles in clear weather.

South West Head (Grand Manan Light).—Gull Cliff, at the South West Head of Grand Manan Island. Latitude N., 44d. 36m. 0s. Longitude W., 66d. 54m. 16s. The light, a revolving catoptric one, makes a complete revolution in two minutes, showing three white flashes and three red flashes with intervals of eclipse of 20 seconds. It is elevated 200 feet above high water, and, in clear weather, should be visible for a distance of 24 miles. The building consists of a square wooden tower with dwelling attached, painted white, and 43 high from base to vane.

Grand Harbor.—Fish Fluke Point, on the eastern side of Grand Harbor, Island of Grand Manan. Latitude N., 44d. 40m. 2s. Longitude W., 66d. 48m. 5s. The light is a fixed white catoptric, elevated 40 feet above high water mark, and in clear weather should be seen 11 miles, from south around by west to northeast. The building is of wood, painted white, and consists of a square tower 32 feet high from base of building to base of lantern, with keeper's dwelling attached.

Gannet Rock.—A fixed and flash light on rock. Visible 12 miles. Latitude, 44d. 0m. 38s, Longitude, 66d. 47m. 0s. Octagonal tower, striped vertically black and white alternately.

Fixed light,	45 seconds.	A gun is fired to answer signals
Eclipse,	5¼ "	during fogs and snow storms.
Flash,	4½ "	Dangerous rocks extend 4 miles
Eclipse,	5¼ "	eastward of lighthouse.
	60	

Machias Island.—On island two nghts, W. by N. ½ N. and E. by S. ½ S. and 56⅔ yards apart. Fixed white: can be seen 15 miles clear weather. House white. 58 feet E. and 54 feet W., from high water.

Moose-a-Bec. Am.—On Mistake Island, west entry to Bay of Fundy. Flash white light, 30 seconds interval. House, brick, white-washed. 65 feet above high water. Latitude N. 44d. 28m. 27s. Longitude W. 67d. 31m. 55s.

Sovereign Fire Insurance Co. has never contested a legitimate claim. A. D. G. VANWART, Gen. Agt. and Ins.

French Fronts and English Kip at J. HORNCASTLE'S,

The merits of FELLOWS' SPEEDY RELIEF sustain it in every trial.

Petit Manan.—South side of Island. Fixed white, varied by white flashes. Time between flashes, two minutes. Visible 17 miles. Tower, gray granite, natural color. Latitude N. 44d. 22m. 28. Longitude W, 67d. 5m. 51s.

A Fog Whistle giving two blasts of five seconds each per minute. Interval between blasts, 8 minutes and 42 seconds.

Little River.—On an Island at the entrance of the river. A fixed white light varied by flashes every 90 seconds, 40 feet above high water, visible 11 miles.

Richibucto Head Light.—This is a fixed white light, situated on Richibucto Head, Northumberland Strait, in the Gulf of Saint Lawrence. The light is placed at an elevation of 70 feet above high water, and should be seen in clear weather from a distance of 14 miles. The illuminating apparatus is dioptric or by lenses of the fourth order. The tower is square, about 50 feet from base to vane, painted white, and stands in lat. 46 deg. 39m. 40s. N.: long. 64 deg. 43m. 30s. W. of Greenwich.

Richibucto Harbor Range Lights.—Two range light towers, erected by the Government of Canada close to the present day beacons upon the South Beach, at the entrance to the Richibucto River, Kent County, N. B. The front building is on the outside of the bank. It is of wood, painted white, and consists of a square tower, 33 feet high to vane on lantern, with dwelling attached. Latitude N., 46d. 42m. 45s. Longitude W., 64d. 46m. 10s. The light is fixed white catoptric, elevated 40 feet above high water mark, and should be visible 12 miles. The back tower is distant W. by S. ½ S. 306 feet from the front one. It is an open framed square tower, 43 feet high to vane on lantern, and is also painted white. The light is fixed red catoptric, elevated 44 feet above high water mark, and should be visible 12 miles. These two lights are intended to replace the day beacons, and in one lead through the channel over the bar at the mouth of the river.

Restigouche River Range Lights.—The buildings are all square towers, built of wood, painted white; they are 22 feet in height from base to top of ventilator, and shows fixed white catoptric lights.

1. Dalhousie Range Lights, Restigouche County, New Brunswick.—The Front Tower is placed on the public wharf. The light is elevated 24 feet above high water mark. Latitude N., 48d. 4m. 40s. Longitude W., 66d. 22m. 30s. The Back Tower is placed on Montgomery Island. The light is elevated 27 feet above high water mark.

2. Oak Point Range Lights, County of Bonaventure, Province of Quebec.—The Front Tower shows two lights, one east and the other west, elevated 40 feet above high water mark. Latitude N., 48d. 2m. 40s. Long. W., 66d. 36m. 30s. The Back Tower shows light elevated 45 feet above high water mark, and ranges with the Front Tower as a guide to vessels crossing the Traverse.

3. Campbellton Range Lights, Restigouche County, New Brunswick.—The Front Tower is placed on a pier beside the railway wharf; the light is elevated 24 feet above high water mark, Latitude N., 48d. 0m. 50s. Longitude W., 66d. 39m. 40s. The Back Tower is placed on Mr. Moffat's wharf. The light is elevated 24 feet above high water mark.

Cape Jourimain, Straits of Northumberland.—Latitude 46d. 10m. 0s. N. Longitude 63d. 51m. 0s. W.—Visible from all points of approach from S. E. around by N. to W. The Light House is an octagonal wooden pyramidal building, painted white, 40 feet high, elevated 72 feet above high water, and stands 66 feet from the extremity of the cliff. The Keeper's house, a one and a half story wooden building, painted white, is situated 50 feet to the westward of the Light House.

Goose Lake, Miscou Island, Bay des Chaleurs.—A revolving white light, elevated 40 feet above high water, and showing a flash every minute, is exhibited at this lighthouse, and is seen at a distance of upwards of 10 miles. The lighting apparatus has two faces, and makes a complete revolution every two minutes. The tower is a square wooden building, 28 feet high, with a dwelling attached, and painted white. The illuminating apparatus is catoptric.

Heron Island, Bay des Chaleurs.—This light is a fixed white light, elevated 66 feet above high water, is visible from all points seaward, and in clear weather is seen at a distance of 12 miles. The tower is a square wooden building, 20 feet high, and painted white. The illuminating apparatus is catoptric.

Sovereign Fire Ins. Co. Rates are as cheap as can be done in a good sound Company. A. D. G. VANWART, Gen. Agt. and In.

Grindstones and Fixtures at J. HORNCASTLE'S, Indiantown.

UNIVERSAL LINIMENT is a staple article among the Farmers,

Caraquet Island, Bay des Chaleurs.—Square tower on keeper's dwelling. White.

Miscou Fog Whistle.—A Steam Fog Whistle has been erected on Miscou Island, at the entrance of the Bay of Chaleur. The whistle is sounded twice in each minute.

Shediac Beacon Lights.—Two lights on Point du Chene wharf, in the Harbor of Shediac. Latitude, 46d. 14m. 20s., N. Longitude, 64d. 31m. 0s., W.

Point Escuminac Light.—This lighthouse is situated in Miramichi Bay. North latitude, 47d. 4m. 30s. West longitude, 64d. 50m. 30s. It is a fixed bright light, elevated 70 feet above high water. A third order French dioptric lighting apparatus has been placed on this tower, which is visible for twenty-five miles.

Miscou Island Light.—This lighthouse is situated on Birch Point. North latitude, 48d. 1m. 0s. West longitude, 64d. 3m. 0s. It is a fixed red light, elevated seventy-nine feet above high water.

Shediac Lights.—On Point du Chene Wharf, in the summer, north latitude 46d. 14m. 20s. West longitude, 64d. 31m. 0s. It is a fixed white light.

Two fixed white Beacon Lights on Shediac Island, visible ten miles.

Miramichi River.—Lighthouse on Portage Island. Fixed white light, elevated — feet above high water.

Two Beacon Lights on Preston's Beach, about five miles above Escuminac Light. Two Beacon Lights at Oak Point. Two Beacon Lights at Grant's. Fixed white lights. Visible ten miles.

Lighthouse at Shippegan Gully has been removed from Taylor's Island, on the southwest, to Alexander Point, on the northeast side of the entrance to the Gully. Latitude N., 47d. 43m. 30s. Longitude W., 64d. 39m. 25s. The light is a fixed white catoptric light, elevated 32 feet above high water, and should be visible 11 miles from all points seaward. The tower consists as heretofore of a square wooden building, 30 feet high from base to vane on lantern, painted white. A small light, consisting of a lantern, hoisted on a pole, to show also a fixed white light, has been established 484 feet S. W. by W. from the main light. It is elevated 22 feet above high water, and should be seen 9 miles in the direction of the range. The two lights range with the buoy on the outside of the bar at the entrance to the Gully.

River St. John Lights.—Green Head, Sand Point, Oak Point, No Man's Friend, Oromocto Shoals, Wilmot's Bluff, Cox's Point, Robertson's Point, Fanjoy's Point, Grand Lake, Musquash Island, and Hendry Farm, Washademoak Lake. Visible ten miles.

Pilotage District of the Port of St. John.

RATES OF PILOTAGE.

INWARDS.

First District.—From Partridge Island to Musquash Head, bearing North West, One Dollar per foot.

Second District.—From Musquash Head to Point Lepreaux, bearing North West, One Dollar and Twenty-five cents per foot.

Third District.—From Point Lepreaux to North Head of Grand Manan, bearing North West, or North Channel, bearing South East, One Dollar and Fifty cents per foot.

Fourth District.—From the North Head of Grand Manan, or North Channel, as aforesaid, to Machias Seal Island, bearing South, or Brier Island, bearing South East, One Dollar and Seventy-five cents per foot.

Fifth District.—From the outside limit of the Fourth District to a bound ranging with Mount Desert and Cape Sable, Seal Island, bearing North West and South East, being the outside limits of the Pilotage District, Two Dollars and Twenty-five cents per foot.

OUTWARDS.

Pilotage from the Harbor of the Port of St. John to outside of Partridge Island, One Dollar and Twenty-five cents per foot.

Pilotage down the Bay of Fundy, when required, shall be Two Dollars per foot over and above the One Dollar and Twenty-five cents Harbor Pilotage outward.

Any pilot employed in the removal of any ship or vessel within the Port

Farmer's Buildings, Contents, and Live Stock, insured against loss by Fire and Lightning by Sovereign Insurance Company.

Shelf Hardware at J. HORNCASTLE'S, Indiantown.

GOLDEN ELIXIR will cure Kidney Complaint.

or Harbor of St. John, from any mooring ground to any wharf, or from any wharf to any mooring ground, and properly mooring and securing the said vessel, shall be entitled to demand and receive for such services, as follows: One dollar and fifty cents for vessels not over 100 tons. Two dollars for vessels over 100 tons, and not exceeding 200 tons. Three dollars for vessels over 200 tons, and not exceeding 300 tons. Four dollars for all vessels over 300 tons and not exceeding 400 tons; and twenty-five cents additional for every 50 tons such vessel may measure over 400 tons.

Boarding Districts and rates of Pilotage for the piloting of vessels into that part of the District of St. John called the Harbor of Musquash, are as follows; Nos. 1 and 2 of the Port or Harbor of St. John shall be No. 1 District of the Harbor of Musquash, and Districts Nos. 3, 4, and 5, of the said Harbor of St. John shall be Nos. 2, 3, and 4, of the Harbor of Musquash. That the rate of Pilotage inwards into the Harbor of Musquash shall be: For No. 1 District one dollar and seventy-five cents per foot draft of water, and twenty-five cents additional per foot each District, boarded beyond the said first district.

The Pilotage outwards within the First District shall be one dollar per foot.

The following vessels are exempted from compulsory pilotage: All vessels registered in the Dominion of Canada, 150 tons and under, and all vessels outward bound beyond the First District.

EXTRACT FROM BY-LAWS.

Section 7.—The Pilot piloting a vessel from sea shall be entitled to pilot her to sea when she next leaves port, and should the master or owner require the services of the pilot down the Bay of Fundy, to perform this service as well, unless in either case on complaint of the master, owner or agent of the said vessel, the Pilotage Authorities direct otherwise, and in case the master of such vessel shall engage any other person to pilot his vessel down the Bay, he shall be liable to pay to the Pilotage Authorities the full pilotage dues for such service, for the benefit of the pilot so entitled, and shall also be subject to a penalty not exceeding forty dollars.

Section 2.—Provided always, that it shall be at the option of the Pilotage Authorities to license such persons for the first year after passing such examination to pilot only vessels not exceeding 500 tons register nor 12 feet draft water.

The following are Licensed Pilots: Thos. Traynor, Richard Cline, J. L. C. Sherrard, John Sproul, Geo. P. Mulherrin, Samuel Rutherford, Daniel Mulherrin, Daniel Daley, James S. Spears, James McPartland, Charles Daley, James Reed, jr., Richard Scott, John Scott, Samuel L. Sutton, Wm. Millar, Henry Thomas, James Doyle, Alfred Cline, Michael Garrity, James Murray, Wm. Quinn, Patrick Conlin, John Thomas, Henry Spears, E. J. Fletcher, Thomas Vaughan, Thos. Doody, John Spears (3rd), Wm. Scott, Patrick Traynor, Robert Thomas, Thos. John Stone, Joseph Doherty, Wm. Lahey, James Casserley, James E. Mantle, John Spears (2nd), Philip Geo Doody, John Traynor.

John McAnulty, for Musquash.

Rates of Wharfage.

Established by Act 5 Vict. c. 39, in the City of Saint John and Parish of Portland.

For every decked vessel or woodboat of the burthen of 40 tons and under, 30c. per day; above 40 and under 50 tons, 35c.; above 50 and under 60 tons, 40c.; above 60 and under 70 tons, 45c.; above 70 and under 80 tons, 50c.; above 80 and under 90 tons, 55c.; above 90 and under 100 tons, 60c.; above 100 and under 120 tons, 70c.; above 120 and under 150 tons, 80c.; above 150 and under 180 tons, 90c.; above 180 and under 200 tons, $1.00; above 200 and under 220 tons, 1.10; above 220 and under 240 tons, 1.20; above 240 and under 260 tons, 1.30; above 260 and under 280 tons, 1.40; above 280 and under 300 tons, 1.50; above 300 and under 320 tons, 1.60; above 320 and under 340 tons, 1.70; above 340 and under 360 tons, 1.80; above 360 and under 380 tons, 1.90; above 380 and under 400 tons, 2.00; above 400 and under 450 tons, 2.25; above 450 and under 500 tons, 2.50; and 25c. for every additional 50 tons.

Sovereign Fire Insurance Company. Capital $500,000. A. D. G. VAN WART, General Agent, St. John, N. B.

Groceries, Wholesale, low, at J. HORNCASTLE'S, Indiantown.

FELLOWS' SPEEDY RELIEF for External and Internal use.

Top Wharfage.

Established by Act 13 Vict. c. 41, in the City of Saint John, and Parish of Portland.

Anchors and chains of all kinds, per ton, one shilling and threepence; barrels of flour, bread and meal, and all other barrels under 224 lbs. weight each, one halfpenny; half barrels, firkins, and kegs of all kinds. each one farthing; barrels of salt, provisions and pickled fish, each, one penny, ballast, per ton, sixpence; bricks, per thousand, one shilling; bales and boxes of merchandize, each, fourpence; boxes of soap or candles, weighing 112 lbs. or less, each, one farthing; boxes weighing over 112 lbs. each, one halfpenny; boxes of smoked herrings, each, one farthing; copper and composition bars, bolts, sheets, spikes, and nails, per ton, one shilling; coals (except Anthracite), per chaldron, fourpence; coals, Anthracite, per chaldron, threepence; carriages and coaches, each, sixpence; chalk, per ton, sixpence; cattle, viz., bulls, oxen and cows, each, sixpence; heifers, calves, sheep and lambs, each, one penny; coffee, cocoa, nuts and filberts, in bags, per bag, one halfpenny; salt, in bags, each, one halfpenny; dried fish, per quintal, one halfpenny; glass, in boxes of 100 feet, each, one halfpenny; glass, smaller packages, each, one farthing; hogsheads of liquors and liquids, each, fourpence; hay, screwed, per ton, one shilling; hay, unscrewed per ton. one shilling and sixpence; hides, green, each, one halfpenny; hides, dry, each, one farthing; hides, in bales, per bale, sixpence; hemp, cordage and oakum, per ton, one shilling; hollow ware and castings, per ton, one shilling and threepence; hampers, each, one penny; horses, mares and geldings, each, sixpence; hogsheads of lime and dry fish, each, threepence; iron, in bars, bolts, sheets, plates, nails, spikes and pigs, per ton, one shilling; lumber, per thousand feet, superficial, sixpence; lead, in bar, sheet, shot, pigs and pipes, per ton, one shilling; molasses, per hogshead, fourpence; molasses, per puncheon, fourpence; molasses, per tierce, threepence; puncheons, of all kinds, not herein otherwise provided for, each, fourpence; pipes of liquids and liquors, each, sixpence; quarter casks of all kinds, each, twopence; raisins, in box, per box, one halfpenny; raisins in smaller packages, each, one farthing; sugar, in hogsheads, each sixpence; salt, in bulk, grain and roots of all kinds, per hundred bushels, one shilling and sixpence; slate, per ton, sixpence; stone, per ton. sixpence; spelter, per ton, one shilling; tea, in boxes, each, one penny; timber of all kinds, undressed, per ton, sixpence; tierces of sugar, or of other articles not herein enumerated, each, fourpence; waggons, buggies, gigs, and other vehicles, each, threepence; zinc, in sheets, bar, block, nails and spikes, per ton, one shilling

All empty packages to pay half the rates of full packages; and on all goods, wares and merchandize, not hereinbefore enumerated and rated, to pay at the rate of one shilling per ton weight or measurement, at the option of the collector, proprietor, or lessee of the wharves where the same is placed.

Harbour Master's Fees.

On vessels 30 tons and under 50 tons, 50c.; vessels of 50 and under 75 tons, 75c.; 75 and under 100 tons, $1.00; 100 and under 150 tons, 1.25; 150 and under 200 tons, 1.50; 200 and under 300 tons, 2.00; 300 and under 400 tons, 2.50; 400 tons and under 500 tons, 3.00; 500 tons and under 550 tons, 3.50; 550 tons and under 600 tons, 3.75; and 25 cents for every additional 50 tons.

Fish Market Dues.

For every Salmon, 3c; Codfish, Pollock, Bass or Shad, each, 1c; halibut, not exceeding 20 lbs, 2c; exceeding 20 lbs, and every 20 lbs, 2c; every Lobster, 1c; dozen of Haddock, 3c; every 100 of Gaspereaux, Alewives, Herrings, or other small fish, 3c.

Hardware, Wholesale, low, at J. HORNCASTLE'S, Indiantown,

Losses promptly paid in Cash by Sovereign Fire Insurance Co. A. D. G. VANWART, Agent, St. John, N. B.

FELLOWS' SPEEDY RELIEF is a safe and effectual remedy.

BUY YOUR GROCERIES FOR CASH

And Save Money!

FROM

T. M. Carpenter & Co.,

DEALERS IN

FIRST CLASS

FAMILY GROCERIES,

Fruits, Provisions,

CROCKERY AND GLASSWARE,

MAIN STREET, opposite Adelaide Road,

TOWN OF PORTLAND.

☞ **Produce taken in Exchange for GOODS.** ☜

Carriage Stock at J. HORNCASTLE'S, Indiantown.

Live Stock insured against Loss by Lightning, in Sovereign Fire Insurance Company. **A. D. G. VANWART**, Agent, St. John, N. B.

Every Family should have FELLOWS' SPEEDY RELIEF.

$110,000 deposited with Dominion Government, for protection of Policy Holders, by Sovereign Fire Insurance Company.

Rates of Slippage at the Corporation Slip.

All decked vessels, same rates as for wharfage, woodboats, or other boats, or undecked vessels, having standing masts, and all scows, and not lying at the wharves on either side of the Slips, to pay the following rates: Every Woodboat of sufficient burthen to carry 10 cords of wood or under $0,60

Ditto	Ditto	upwards of 10 cords, and not more than 15..	1.00
Ditto	Ditto	upwards of 15 cords, and not more than 20..	1.50
Ditto	Ditto	upwards of 20 cords.....	2.00

The above is to be paid each trip; and if any such vessel remains over six days, an additional duty to be paid of from 50 cents to $1 daily, according to the burthen. Other boats and vessels without decks, and having fixed or standing masts, and all scows, to pay 30c each trip, and 30c additional per day, if suffered to remain over three days.

Market Tolls.

Beef, per quarter, 4 cents; Hogs of 200 lbs or under, 4c, and every additional 100 lbs 1c; Sheep, Lamb, Goat or Veal, per carcass, each, 4c; Butter, tub, pail, jar or firkin, of 10 lbs and under, 2c; every additional 10 lbs, 1c: Butter in rolls, and lard in cakes, for every 10 lbs, or under, 2c; Tallow, for every 10 lbs, or under, 1c; Cheese, for every 10 lbs, or under, 1c; Potatoes, per 100 lbs, or under, 2c; Turnips, per 100 lbs, 1c; Oysters, in tubs or other vessels, per gallon, 2c; do, in shell, per bushel, 2c; Turkeys, each, 1c; Geese each, 1c; Pigeons, per dozen, 1c; Partridges, Fowls or Ducks, per pair, 1c; Flour or Meal, per 100 lbs, 2c; Oats, per 100 lbs, 2c; Peas and Beans, per 100 lbs, 5c; Ham, Shoulders and Bacon, per piece, 1c; Eggs, for every 10 dozen, or under, 1c; Beets, Carrots, and Parsnips, per 100 lbs, 3c; Apples, per 100 lbs, 5c; Plums, per 100 lbs, 5c; cherries, per box, ½c; Cucumbers, per dozen, 1c; Fish, smoked, per 100, 2c; Sugar, maple, for 10 lbs, or under, 1c; every additional 10 lbs, 1c; Socks and Mits, per dozen pair, 3c; Yarn, woolen, per lb, 1c; Corn, green, per dozen, ½c; Peas and Beans, green, per 100 lbs, 5c; Onions, per 100 lbs, 3c; Cabbages, per dozen, 4c; Berries, for 5 quart pail, 1c; do, for 10 quart pail, 2c; Moose, Cariboo and Bear, per quarter, 4c; Deer, per quarter, 2c; Hides, Ox or Cow, each, 4c; Skins, Sheep, each 2c; Skins, Calf, tanned or untanned, each, 2c; Wool, per lb, 1c; Feathers, per lb, 1c; Salmon, each, 2c. All other articles not enumerated, 2 cents on each dollar of value.

Tolls at the Hay Market.

Hay, per cwt, 1c, Straw, per cwt, ½c; Shingles, per M, 4c; Cedar Posts, per dozen, 4c; Wood, per cord, 4c; Juniper, per ton, 4c; Spars, to 9 inch, each, 2c; do, over 9 inch, each, 4c; Planks, per M, 32c; Boards, per M, 16c. Hardwood, Ash, Birch, Maple, or other hardwood logs, each, 2c; Staves, hardwood, per 100, 2c; do, softwood, per 100, ½c; Hoop Poles, per 100, 1c.

Rates at the Public Weighing Machines.

Every load not exceeding one thousand pounds weight, 30c; and 2c for every additional hundred-weight—payable, half by the seller, and half by the Purchaser.

Time for Going Through the Falls.

The Falls are level or still water at about three and a half hours on the *flood*, and about two and a half on the *ebb*, so that they are passable four times in twenty-four hours, about ten or fifteen minutes each time. No other rule can be given, as much depends on the floods in the River Saint John, and the time of high water or full sea, which is often hastened by high winds, and in proportion to the height of them.

Country Produce sold by J. HORNCASTLE, Indiantown.

FELLOWS' EYE OINTMENT will cure Sore Eyes.

Rates of Cartage in the City of Saint John.

ARTICLES AND WEIGHT.	DISTRICTS 1st.	2d.	3d.	4th.	5th.	6th.	7th.	8th.
	$ c.	$ c.	$ c.	$ c.	$ c.	$ c.	$ c.	$ c.
For a load of Wood (Quarter of a Cord), -	16	18	20	23	25	28	30	33
For a load of Coals (Half a Chaldron), -	25	28	30	33	35	37	40	42
For a load containing 1350 lbs. of Grain, Salt, Potatoes, or any other articles measured at loading or unloading, except Coals, -	17	20	22	25	23	30	33	35
For a pipe of Wine, Gin, or Brandy, and housing within the door of the first floor, -	60	63	65	68	70	73	75	78
For a puncheon of Rum, or a tierce of Sugar, from 7 to 10 cwt., and housing, - - -	30	33	35	37	40	42	45	47
For a puncheon of Molasses, a hogshead of Sugar, of 10 cwt. or upwards, or a hogshead of Tobacco, and housing, - - - -	40	43	45	48	50	53	55	58
For a hogshead or puncheon of Cider, or a load of Dried Fish, of 15 cwt., and storing, -	25	28	30	33	35	38	40	43
For a load of Shingles, Hoop Poles, Heading, Staves, Treenails, Smoked Fish in boxes, Salmon in kits, Dry Goods, or a load of any other article not herein mentioned, or a hogshead of Lime, or a hogshead or crate of Earthenware, or two tierces of Earthenware, a hogshead of Dried Fish, two tierces of Coffee, or quantity in bags not exceeding 12 cwt., or a load containing 6 bags Salt, say about 1350 lbs., or a load containing 6 brls. Flour, or 5 brls of Sugar, Fish, Beef, Pork, Turpentine, Cider, or half a ton of Iron, or the same quantity of Cordage in coil not exceeding 4 cwt., or a load of any articles not herein mentioned, -	15	18	20	23	25	28	30	33
For a 64 gallon cask of Wine, Rum, Gin, Brandy, Molasses, or Porter, or for a load of Sand, Gravel, or Stones, or a load of 4 brls. of any Spirituous Liquor or Molasses, - -	20	23	25	28	30	33	35	38
For Cables and Cordage, in coils above a cwt., or if to coil, per ton, or if for Hay loose, per ton, - - - - - - - - - -	1 00	1 05	1 10	1 15	1 20	1 25	1 30	1 35
For Hay, screwed, per ton, - - - -	50	54	57	60	64	67	70	73
For Bricks, per thousand, - - - -	80	85	90	95	1 00	1 05	1 10	1 15
For Lumber, per thousand feet, - -	60	65	70	75	80	85	90	95
For the carriage of any article or articles not exceeding half a load, - - - -	10	13	15	18	20	23	25	28

For Household Furniture, without reference to distances, single horse load, 75c.; more than one horse, $1.50; and when agreement is by the hour, single teams, 50c., opubleteam, $1.

The *First District* to comprise all that part of the City lying between and within the North side of Union Street, the East side of Prince William Street, and the South side of Duke Street.

Second District to comprise all that part of the City outside of the First District, which lies between and within the East side of Mill Street, near the City line, North side of Pond Street, East side of Peel Street, North side of Carleton Street, East side of Coburg and Charlotte Streets, and South side of Queen Street.

Third District to comprise all that part of the City outside of the Second District, that lies between and within the City line on the North, the East side of Dorchester Street, North side of Hazen Street, East side of Garden Street, Northerly side of Paddock Street, Easterly side of Waterloo Street, East side of Sidney Street, and South side of Saint James Street.

Fourth District to comprise all that part of the City outside of the Third District, that lies between and within the City line on the North, to the Westward of

Hardware Store, J. HORNCASTLE'S, Old Stand, Indiantown.

Hon. A. McKenzie, Pres. : G. Greig, Vice-Pres. : J. T. Vincent, Inspector—Sovereign Fire Ins. Co.

UNIVERSAL LINIMENT is superior to all other Liniments.

line at right angles to the said City line, and which strikes the intersection of the Easterly line of Coburg with the Northerly line of Hazen Street, the Easterly side of Coburg Street, Northerly side of Cliff Street, Westerly side of Waterloo Street, Northerly side of Richmond Street, Easterly side of Brussels Street, Easterly side of Carmarthen Street, and Southerly side of Main Street.

Fifth District to comprise all that part of the City outside of the Fourth District, that lies between and within the City line on the North, the Southerly line of the General Public Hospital Grounds, the Northerly side of Jordan's Alley (so called), lying between Waterloo and Brussels Streets, Easterly side of Brussels Street, Northerly side of Clarence Street, Easterly side of Saint Patrick Street, Easterly side of Wentworth Street, and Southerly side of Main Street.

Sixth District to comprise all that part of the City outside of the Fifth District, which lies between and within the Northerly side of Clarence Street, Easterly side of Saint David Street, East side of Pitt Street, and South side of Main Street.

Seventh District to comprise all that part of the City lying to the South of the South side of Main Street, and to the East of the East side of Pitt and Saint David Streets, and to the South of the North side of Clarence Street.

Eighth District to comprise all that part of the City lying to the Northward of the North side of Clarence Street, to the Eastward of the East side of Brussels Street, and Northward of the Northerly side of the said Jordan's Alley, and Northward of the Southerly line and bound of the General Public Hospital Grounds.

Rates of Ferriage across the Harbour of St. John.

PRINCESS STREET FERRY.

Foot passengers, 3 cents each; Discount Tickets, 50 for One Dollar; children under 12 years of age, and school boys and girls over 12 years of age, going to and from school only, and sewing girls, 2 cents single tickets, 60 cents per month; clerks under 21 years of age, and apprentices, 3 cents single ticket, $1.25 per month; horse, ox, or other large animal, 5 cents single ticket; single waggon, cart, dray, sled, or other one horse vehicle, 4 cents single ticket; single waggon, gig, or sleigh, with horse and driver, 10 cents single ticket, 15 for $1; single cart, dray, sled, or other one horse vehicle for hauling purposes, with horse and driver, 9 cents single ticket, 15 for $1; double waggon or sled, for hauling purposes, with horses and driver, 13 cts., single ticket, 13 for $1; if load over 4000 lbs., for every additional 200 lbs, 1 cent; double waggon or carriage, for conveying passengers, including horses and driver, 15 cents; one barrel, 2 cents; bag, containing two bushels, 2 cents; firkin, keg, or box, of about same size, 1 cent; cask of lime, four cents; pipe, hogshead, or puncheon, 15 cents; every 100 lbs of other freight, 1 cent.

CORPORATION ANCHORAGE.—Vessels not exceeding 50 tons, 75c.; 50 to 100 tons, $1; 100 to 150 tons, $1.25, 150 to 200 tons, $1.50; 200 to 250 tons, $1.75; 250 to 300 tons, $2; 300 to 350 tons, $2.25; 350 to 400 tons, $2.50; 400 to 450 tons, $2.75; 450 to 500 tons, $3; 500 to 550 tons, $3.25; 550 to 600 tons, $3.50; 600 to 650 tons, $3.75; 650 to 700 tons, $4; 700 to 750 tons, $4.25; 750 to 800 tons, $4.50; 800 to 850 tons, $4.75; 850 to 900 tons, $5; 900 to 950 tons, $5.25; 950 to 1000 tons, $5.50, and 25c. for each additional 50 tons.

Pony Carts, Express Carts, and Express Waggons.

For loading, carrying, and housing any goods, or any other article, from the Market Slip, in King's and Queen's Wards, or from any other place within the limits of the first district, to any other place within the said several five districts, the rates of prices are as follows: For the first district, 10c; second district, 12c; third district, 14c; fourth district, 16c; fifth district, 18c; sixth district, 20c; seventh district, 22c; eighth district, 24c.

The Sovereign Fire Insurance Co. offer to effect Insurance at the lowest rates, consistent with safety.

Grocery Store, next Lorne Hotel, Indiantown.

FELLOWS' DYSPEPSIA BITTERS will cure Indigestion.

BARNES & CO.,

STEAM

BOOK and JOB PRINTERS,

Publishers, Book-Binders,

AND

Blank Book Manufacturers,

82 Prince Wm. Street,

SAINT JOHN, N. B.

Book and Job Printing,

BOOK-BINDING, PAPER RULING,

AND

Blank Books

OF

EVERY DESCRIPTION.

Strict attention given to Orders, and work done at moderate prices.
Orders from the Country will receive immediate attention.

No Minimum Tontine nor Reserved Scheme by the Sun Mutual Life Insurance Co. **A. D. G. VANWART**, Gen. Agt., St. John, N. B.

Lubricating and Burning Oils at J. HORNCASTLE'S, Indiantown.

GOLDEN ELIXIR will purify the blood.

Rates of Cartage in Carleton.

ARTICLES AND WEIGHT.	DISTRICTS. 1ST.	2D.	3D.	4TH.	5TH.	6TH.	7TH.
	$ c.	$ c.	$ c.	$ c.	$ c.	$ c.	$ c.
1. For a load of Wood (quarter of a cord), - -	13	15	18	20	22	25	28
2. For a load of Coals (half a chaldron), - -	25	28	30	33	35	37	40
3. For a load, containing 15 bushels of Grain, Salt, Potatoes, or any other articles measured at loading or unloading, except Coals, - -	17	20	22	25	28	30	33
4. For a pipe of Wine, Gin, or Brandy, and housing within the door of the first floor, - -	60	63	65	68	70	73	75
5. For a puncheon of Rum, or a tierce of Sugar, from 7 to 10 cwt., and housing, - - -	30	33	35	38	40	42	45
6. For a puncheon of Molasses, a hogshead of Sugar, of 10 cwt. or upwards, or a hogshead of Tobacco, and housing, - - - -	40	43	45	48	50	53	55
7. For a hogshead or puncheon of Cider, or a load of Dried Fish, of 15 cwt., or a common load of household Goods, and storing, - - -	25	28	30	33	35	38	40
8. For a load of Shingles, Hoop Poles, Staves, Heading, Trenails, Smoked Fish in boxes, Salmon in kits, Dry Goods, or two half-hhds. lime, or a hogshead or crate of Earthenware, or two tierces of Earthenware, a hogshead of Dried Fish, or two tierces Coffee, or quantity in bags not exceeding 12 cwt., or a load containing 6 brls Flour, or 5 brls. Sugar, Fish, Beef, Pork, Tar, Pitch, Turpentine, or Cider, or half a ton of iron, or the same quantity of Cordage in coils not exceeding 4 cwt., or a load of any other articles not herein mentioned, - - - - - - - - -	15	18	20	23	25	28	30
9. For a 64 gallon cask of Wine, Rum, Brandy, Gin, Molasses, or Porter, or for a load of Sand, Gravel, or Stones, or a load of 4 brls. of any Spirituous Liquors, or Molasses, -	20	23	25	28	30	33	35
10. For Cables and Cordage, in coils above 4 cwt., or if to coil, per ton, or for Hay loose, per ton,	1 00	1 05	1 10	15	1 20	1 25	1 30
11. For Hay, screwed, per ton, - - - - -	50	54	57	60	64	67	70
12. For Bricks, per thousand, - - - - -	80	85	90	95	1 00	1 05	1 10
13. For Lumber, per thousand feet, - - -	60	65	70	75	80	85	90
14. For the cartage of any article or articles not exceeding half a load, - - - - - -	10	13	15	18	20	23	25

The *First District* to comprise all that part of Carleton lying north of Rodney street, and west of Front Row.

The *Second District* to comprise that space lying beyond the first District northward of Rodney street, extending west to Ludlow street.

The *Third District* to comprise the space lying beyond the second District northward of Rodney street, extending west to Watson street.

The *Fourth District* to comprise the space lying beyond the third District northward of Rodney street, extending west to the City line.

The *Fifth District* to comprise the space lying south of Rodney street, and east of Maine street.

The *Sixth District* to comprise the space lying beyond the fifth District, and beyond the south line of Rodney street, and extending west to Ludlow street, and to the north side of Germain street.

The *Seventh District* to comprise all the space lying beyond the sixth District.

For Handcartmen and Porters for loading and carrying any articles on any handcart, and housing according to the following scale:—For the First District, 5 cents; Second District, 6 cents; Third District, 7 cents; Fourth District, 8 cents; Fifth District, 9 cents; Sixth District, 10 cents; Seventh District, 11 cents.

Special attention is claimed to the fact the Sun Mutual Policies are payable in full. A. D. G. VANWART, Gen. Agt.

Tallow, Packing and Waste at J. HORNCASTLE'S, Indiantown.

ENAMELLINE will whiten the teeth.

PARKS'
COTTON MANUFACTURES.

ESTABLISHED 1861.

COTTON YARNS

Awarded the only medal given at the Centennial Exhibition for Cotton Yarns of Canadian Manufacture.

Nos. 5 to 10's,

WHITE, BLUE, RED ORANGE AND GREEN,

made of good American Cotton with great care, correctly numbered, and warranted full length and weight.

We would ask purchasers of Cotton Warps to remember that our Yarn is spun on Throstle Frames, which make a stronger Yarn than the Ring Frames used in making the American Yarn.

It is also better twisted and more carefully reeled, each hank being tied up in seven lease of 120 yards each. This makes it much more easy to wind than when put up without lease, as the American Yarn is, and also saves a great deal of waste.

Those acquainted with weaving, will understand the great advantage it is to them to use Yarn put up in this manner.

COTTON CARPET WARP

Made of 10's Yarn. 4 Ply Twisted,

WHITE, RED, BROWN, AND SLATE,

ALL FAST COLORS.

Each 5lb. bundle contains 10,000 yards in length, and will make a length of Carpet in proportion to the number of ends in width.

We put more twist into this Warp than it formerly had, and it will now make a more durable Carpet than can be made with any other material.

Since its introduction by us a few years ago, it has come into very general use throughout the country.

BEWARE OF IMITATIONS.

☞ None are genuine without our name on the Label.

Mill Supplies at J. HORNCASTLE'S, Indiantown,

A. D. G. VANWART, General Agent Fire, Life, and Accident Insurance. See page 9.

For Coughs use FELLOWS' COUGH BALSAM.

WM. PARKS & SON,

NEW BRUNSWICK COTTON MILLS,

SAINT JOHN, N. B.,

Desire to call the attention of PURCHASERS to their

SUPERIOR KNITTING COTTON,

Which they are now prepared to furnish to the Trade in all Numbers and Colors, in Balls or in Skeins.

THESE COTTONS ARE MADE FROM THE FINEST LONG STAPLE COTTON, SELECTED ESPECIALLY FOR THE PURPOSE, AND IN TEXTURE AND FINISH ARE BELIEVED TO BE UNRIVALLED.

Our facilities for Bleaching and Dyeing are unsurpassed in this Country, and

THE COLORS OFFERED TO THE TRADE

are far in advance of any other manufacture.

Special Attention is directed to our

Fast Scarlet.

☞ Our Balled Goods are put up in 2 oz. Balls, 2 lbs. in Box, and warranted to weigh 16 ounces to the pound.

☞ **Orders Solicited for all kinds of Cotton Yarns.**

A. D. G. VANWART, General Agent Fire, Life, and Accident Insurance. See p. 6.

Cordage, all Sizes, at J. HORNCASTLE'S, Indiantown.

FELLOWS' DYSPEPSIA BITTERS will cure Indigestion.

1881.] JANUARY has Thirty-One Days. [1881.

PHASES OF THE MOON.

First Quarter, 7th day, 3h. 44m. 45s. A. M. S. E. by E. — Apogee. 13th day, 11h. P. M.
Full Moon, 15th day, 7h. 09m. 33s. A. M. W. by N.
Last Quarter, 23rd day, 4h. 23m. 09s. A. M. S. S. E. — Perigee. 28th day, 12h. P. M.
New Moon, 29th day, 8h. 23m. 45s. P. M. S. E. by E.

D. M.	DAYS OF WEEK.	ANNIVERSARIES, FESTIVALS, OCCURRENCES, &c.	SUN'S DEC'L.	SUN RISES.	SUN SETS.	MOON R. & S.	MOON'S PLACE.	HIGH WATER.
			° ′	H M.	H M.	H. M.		H. M.
1	Sat	Ext. high tides & storm expect.				SETS.		
		Circum. F. S. inst. N. B. '72. [S	22 59	7 45	4 23	5E50	knee	11E46
2	Su	(1) Sun. in Perigee at 6h. a. m.	22 54	7 45	4 24	7 16	legs	0M13
3	Mo	Douglas Jerrold, born 1803.	22 48	7 45	4 25	8 33	legs	1 01
4	Tu	*Equity Sitt., King's Co. Court.*	22 41	7 45	4 26	9 48	feet	1 50
5	W	Duke of York died, 1827.	22 35	7 45	4 27	10 50	feet	2 37
6	Th	Epiphany.	22 28	7 44	4 28	MORN	face	3 20
7	Fri	Ret. f. Cabul, '42. *snow & stormy*	22 20	7 44	4 29	0 07	face	4 06
8	Sat	P. Alb. Victor Wales born 1864.	22 12	7 44	4 30	1 15	neck	4 54
9	Su	1st Sunday after Epiphany.	22 03	7 44	4 31	2 20	neck	5 48
10	Mo	Penny post com. (Eng.) 1840.	21 54	7 43	4 32	3 22	neck	6 58
11	Tu	*St. John & West Cir., & York Co.*	21 45	7 43	4 33	4 19	arms	8 18
12	W	Cor. Q. Eliza. 1559. [*Crts.*	21 35	7 42	4 34	5 13	arms	9 08
13	Th	St. Hiliary.	21 25	7 42	4 36	6 00	brest	9 58
14	Fri	King Robert Bruce died 1329.	21 14	7 41	4 37	6 41	brest	10 46
15	Sat	Napoleon III. bd., '73. *stormy*	21 03	7 41	4 38	7 17	brest	11 28
16	Su	2d Sunday after Epiphany.	20 52	7 40	4 40	RISES	heart	NOON
17	Mo	St. Authony.	20 40	7 39	4 41	7E25	heart	0E49
18	Tu	*York N. P. Sit. Kent & Sun. Co.*	20 28	7 38	4 42	8 32	bwls	1 22
19	W	First Eng. Par. 1265. [*Courts.*	20 15	7 37	4 44	9 36	bwls	1 55
20	Th	St. Fabian.	20 02	7 37	4 45	10 37	bwls	2 26
21	Fri	St. Agnes.	19 49	7 36	4 46	11 44	reins	2 58
22	Sat	Byron born, 1783.	19 35	7 35	4 48	MORN	reins	3 36
23	Su	3rd Sunday after Epiphany.	19 21	7 34	4 49	0 50	seers	4 28
24	Mo	(25) Robert Burns born, 1759.	19 07	7 33	4 51	2 05	seers	5 11
25	Tu	*St. John, North. & Queens Co. Cts.*	18 52	7 32	4 53	3 16	thigs	6 19
26	W	Sydney, N. S. Wales, fd. 1788.	18 37	7 31	4 54	4 25	thigs	7 49
27	Th	Czar Peter I. died, 1725.	18 22	7 30	4 55	5 28	knee	9 13
28	Fri	Paris surrendered, 1871.	18 06	7 29	4 57	6 22	knee	9 49
29	Sat	K. Geo. III. d. 1820. *cold rain*	17 50	7 28	4 58	7 05	legs	10 46
30	Su	4th S. af. Epip. *if w. W. snow if E*	17 33	7 27	5 00	SETS	legs	11 38
31	Mo	(30) K. Chas. I. be. 1649. *h. tides*	17 16	7 26	5 01	7E22	feet	0M01

I. & F. BURPEE & CO.,

IMPORTERS AND DEALERS IN

IRON, STEEL, TINPLATES,

AND METALS GENERALLY.

OFFICE AND WAREHOUSE, DOCK STREET, ST. JOHN, N. B.

☞ **Advertisements in detail under Months March, May, July, September and November.**

Lath Ties at J. HORNCASTLE'S, Indiantown.

Over **$30,000** in cash has been paid to the Farmers of this Province by Sovereign Fire Insurance Company.

For Sore Eyes try FELLOWS' EYE OINTMENT.

1881.] FEBRUARY has Twenty-Eight Days. [1881.

Phases of the Moon.

First Quarter, 5th day, 8h. 29m. 45s. P. M. S. W. ½S.
Full Moon, 14th day, 1h. 59m. 21s. A. M. S. by W. ½W.
Last Quarter, 21st day, 3h. 05m. 39s. P. M. N. W.
New Moon, 28th day, 7h. 08m. 03s. A. M. W. by N.

Apogee.
10th day, 8h. A. M.
Perigee.
26th day, 6h. A. M.

D. M.	DAYS OF WEEK.	ANNIVERSARIES, FESTIVALS, OCCURRENCES, &C.	SUN'S DEC'L.	SUN RISES.	SUN SETS.	MOON R. & S.	MOON'S PLACE.	HIGH WATER.
		[S	° ′	H M.	H M.	M. M. SETS.		H. M.
1	Tu	*Supreme Court Terms.*	16 59	7 25	5 02	8E35	feet	0M49
2	W	Candlemas Day.	16 42	7 24	5 04	9 49	face	1 31
3	Th	St. Blaise.	16 24	7 23	5 05	10 58	face	2 13
4	Fri	Span. Inquisition abol. 1813.	16 06	7 22	5 07	MORN	face	2 51
5	Sat	Coomassie t 1874. *rain or snow*	15 48	7 21	5 08	0 06	neck	3 30
6	Su	5th Sun. af. Epiph. *if w. S. fol. by*	15 30	7 19	5 10	1 12	neck	4 10
7	Mo	P. Pius IX. d. 1878. *hard frost*	15 11	7 18	5 11	2 12	arms	5 00
8	Tu	Admiral Wilkes, died, 1877.	14 52	7 17	5 13	3 08	arms	6 02
9	W	Cold Friday, 1861.	14 33	7 15	5 14	3 57	arms	7 32
10	Th	Queen Victoria mar. 1840.	14 13	7 14	5 16	4 40	brest	8 54
11	Fri	Cold Wednesday. 1857.	13 54	7 12	5 17	5 15	brest	9 31
12	Sat	Sir Wm. Napier died, 1860.	13 34	7 11	5 19	5 47	heart	10 27
13	Su	Septuagesima Sunday.	13 13	7 09	5 20	RISES	heart	11 08
14	Mo	St. Valentine. *hard frost unless*	12 53	7 08	5 21	6E23	heart	11 43
15	Tu	Car. Wiseman d. 1865. *wind S.*	12 32	7 06	5 22	7 27	bwls	0E28
16	W	Dr. Kane died, 1857.	12 12	7 05	5 24	8 30	bwls	0E57
17	Th	Michl. Angelo died, 1564.	11 51	7 03	5 26	9 36	reins	1 28
18	Fri	Charlotte Cushman died, 1876.	11 30	7 02	5 27	10 44	reins	1 59
19	Sat	Galileo born, 1564.	11 08	7 00	5 29	11 54	secrs	2 34
20	Su	Sexagesima Sunday.	10 47	6 59	5 30	MORN	secrs	3 08
21	Mo	Trinidad ta. 1797. *fair & mild*	10 25	6 57	5 31	1 03	secrs	3 51
22	Tu	*Kings Co. Cir. Div. and Matl.*	10 03	6 55	5 32	2 10	thigs	4 43
23	W	John Q. Adams d. 1848. *(Causes*	9 41	6 54	5 34	3 13	thigs	5 55
24	Th	St. Matthias.	9 19	6 52	5 35	4 08	knee	7 32
25	Fri	(26) Thos. Moore died, 1852.	8 57	6 50	5 37	4 55	knee	9 02
26	Sat	Bank Eng. sus. cash payt. 1797	8 34	6 48	5 38	5 33	legs	9 49
27	Su	Quinquagesima. Shrove Sun.	8 12	6 46	5 40	SETS	legs	10 36
28	Mo	Treaty of Amiens 1802. *stormy*	7 49	6 44	5 41	6E10	feet	11 23

For Economy of Management and Security to the Assured, the Sun Mutual stands unrivalled. A. D. G. VANWART, Agent.

TERMS CASH.

P. NASE & SON,

GROCERS AND GENERAL DEALERS.

FERRY LANDING, INDIANTOWN,
SAINT JOHN, N. B.

All Goods will be sold at moderate prices, and delivered on board Steamers or other vessels free of charge. Country produce taken in exchange for Goods, and, if consigned, will receive special attention.

PHILIP NASE. LEONARD T. NASE.

Files, all kinds, at J. HORNCASTLE'S, Indiantown.

Consumptives should use ENGLISHMAN'S COUGH MIXTURE.

1881.] **MARCH has Thirty-One Days.** [1881.

PHASES OF THE MOON.

First Quarter, 7th day, 3h. 37m. 45s. P. M. S. E. ¾S. Apogee.
Full Moon, 15th day, 6h 12m. 37s. P. M. East. 10th day, 2h. A. M.
Last Quarter, 22d day, 11h. 05m. 09s. P. M. E. by N. ¼N. Perigee.
New Moon, 29th day, 6h. 07m. 51s. P. M. West. 25th day, 7h. P. M.

D. M.	DAYS OF WEEK.	ANNIVERSARIES, FESTIVALS, OCCURRENCES, &c.	SUN'S DEC'L.	SUN RISES.	SUN SETS.	MOON R. & S.	MOON'S PLACE.	HIGH WATER.
			° ′	H M.	H M.	H. M.		H. M.
		Shrove Tuesday. [S				SETS.		
1	Tu	*Equity Sttt. West. Co. Court.*	7 26	6 43	5 43	7E23	feet	M
2	W	Ash Wednesday.	7 03	6 41	5 44	8 35	face	0M27
3	Th	Pope Leo XIII. crown. 1878.	6 [illegible]	6 39	5 46	9 46	face	1 06
4	Fri	Insurrec. Bosnia, 1876.	6 17	6 37	5 47	10 55	neck	1 45
5	Sat	Laplace died, 1827.	5 54	6 36	5 48	11 58	neck	2 21
6	Su	1st Sunday in Lent.	5 31	6 34	5 49	MORN	arms	2 56
7	Mo	*Snow or rain to fair and mild.*	5 08	6 32	5 51	0 56	arms	3 34
8	Tu	*St. John & Kent Cir. & Car. Co. Ct.*	4 44	6 30	5 52	1 49	arms	4 20
9	W	(8) Duke Bridgewater d. 1803	4 21	6 29	5 53	2 34	brest	5 18
10	Th	Prince Wales mar. 1863.	3 57	6 27	5 54	3 14	brest	6 39
11	Fri	First London daily paper, 1702	3 34	6 25	5 56	3 48	heart	8 13
12	Sat	St. Gregory.	3 10	6 23	5 57	4 17	heart	9 02
13	Su	2nd Sunday in Lent.	2 47	6 21	5 59	4 44	heart	9 52
14	Mo	*Fair & frosty if wind N. or N. E.*	2 23	6 19	6 00	RISES	bwls	10 36
15	Tu	*York and Gloucester Co. Court.*	1 59	6 17	6 01	6E19	bwls	11 12
16	W	*Rain or snow if wind S. S. W.*	1 36	6 15	6 03	7 26	reins	NOON
17	Th	St. Patrick.	1 12	6 14	6 04	8 34	reins	0E29
18	Fri	Princess Louise born, 1848.	0 48	6 12	6 05	9 46	reins	1 01
19	Sat	(18) St. Mary, Bethany.	0 24	6 10	6 06	10 54	secrs	1 35
20	Su	Spring commen. 11h. a.m. [S	0 01	6 08	6 07	MORN	secrs	2 10
21	Mo	Princ. Louise mar. 1871. [N	0 23	6 05	6 09	0 03	thigs	2 48
22	Tu	*North. Cir. & Char. & Res. Co. Ct.*	0 47	6 02	6 10	1 07	thigs	3 35
23	W	E. Germ. b. 1797. *fair & frosty*	1 10	6 00	6 12	2 03	knee	4 32
24	Th	H. M. S. Eurydice caps'zd, 1878	1 34	5 58	6 13	2 50	knee	5 49
25	Fri	Lady Day.	1 57	5 57	6 14	3 29	legs	7 25
26	Sat	Duke of Cambridge born, 1819	2 21	5 55	6 15	4 02	legs	8 46
27	Su	4th Sun. in Lent. Venus gt. bril.	2 44	5 53	6 17	SETS	feet	9 31
28	Mo	War dec. l agt. Russia, 1854.	3 08	5 51	6 18	5E01	feet	10 16
29	Tu	(28) *Fair to changeable.*	3 31	5 50	6 19	6 13	face	11 02
30	W	St. Louis tornado, 1872.	3 55	5 49	6 21	7 25	face	11 43
31	Th	Haydn born, 1732.	4 18	5 47	6 22	8 34	neck	M

I. & F. BURPEE & CO.,

BEG to call the attention of those who use IRON in any form to their HEAVY STOCK, including :

PIG IRON—In Scotch and Londonderry.

BAR IRON. { **In Welsh Bolt, Staffordshire Best Refined, Londonderry, Lowmoor and Swede.**

BOILER PLATE—English and American.

SHEET IRON—Com'on & Galvanized, Russia & R.G.

Varnishes, all kinds, at J. HORNCASTLE'S, Indiantown.

Sovereign Fire Insurance Co. has never contested a legitimate claim. **A. D. G. VANWART,** Gen. Agt. and Ins.

GOLDEN ELIXIR restores the health.

1881.] **APRIL has Thirty Days.** [1881.

PHASES OF THE MOON.

First Quarter, 6th day, 11h. 30m. 09s. A. M. E. by N.
Full Moon, 14th day, 7h. 25m. 27s. A. M. W. by N.½N.
Last Quarter, 21st day, 5h. 13m. 33s. A. M. S. by E.½E.
New Moon, 28th day, 6h. 00m. 09s. A. M. East.

Apogee.
6th day, 10h. P. M.
Perigee.
19th day, 8h. P. M.

D. M.	DAYS OF WEEK.	ANNIVERSARIES, FESTIVALS, OCCURRENCES, &C.	SUN'S DEC'L.		SUN RISES.		SUN SETS.		MOON R. & S.	MOON'S PLACE.	HIGH WATER.	
			°	′	H	M.	H	M.	H. M.		H.	M.
		[N							SETS			
1	Fri	All Fools Day.	4	41	5	45	6	23	9E40	neck	0M	41
2	Sat	Stm. Atlantic lost, 1873.	5	04	5	42	6	24	10 42	neck	1	27
3	Su	5th Sunday in Lent.	5	27	5	40	6	26	11 38	arms	1	54
4	Mo	Oliver Goldsmith died, 1774.	5	50	5	38	6	27	MORN	arms	2	29
5	Tu	*Equity Sit. Kgs. & North. Co. Cts.*	6	13	5	37	6	28	0 27	brest	3	07
6	W	Old Lady Day. *cold and high*	6	35	5	35	6	29	1 10	brest	3	51
7	Th	Prince Leopold b. 1853. *winds*	6	58	5	33	6	31	1 47	brest	4	45
8	Fri	Victory of Jellalabad, 1842.	7	20	5	31	6	32	2 18	heart	5	56
9	Sat	Lord Bacon died, 1626.	7	43	5	29	6	33	2 44	heart	7	22
10	Su	Palm Sunday.	8	05	5	27	6	34	3 09	bwls	8	33
11	Mo	(10) Battle of Toulouse, 1814.	8	27	5	26	6	36	3 35	bwls	9	13
12	Tu	*Supreme Court Terms.*	8	49	5	24	6	37	3 57	bwls	9	53
13	W	Gold disc. in Australia, 1851.	9	11	5	22	6	38	4 21	reins	10	31
14	Th	Pres. Lincoln assas. 1865.	9	32	5	21	6	39	RISES	reins	11	07
15	Fri	Good Friday. *stormy*	9	54	5	19	6	41	8E41	secrs	11	41
16	Sat	Battle of Culloden, 1746.	10	15	5	17	6	42	9 53	secrs	0E	35
17	Su	Easter Sunday.	10	36	5	15	6	43	10 51	thigs	1	13
18	Mo	Dr. Livingstone buried, 1874.	10	57	5	14	6	44	11 58	thigs	1	55
19	Tu	St. Alphege.	11	18	5	13	6	45	MORN	knee	2	38
20	W	Napoleon III. born, 1808.	11	38	5	11	6	47	0 48	knee	3	31
21	Th	Russ. d. war ag't Turkey, 1877	11	59	5	09	6	48	1 29	legs	4	31
22	Fri	(23) Shakespeare b. 1564. *rain*	12	19	5	08	6	49	2 04	legs	5	45
23	Sat	St. George.	12	39	5	06	6	51	2 35	feet	7	09
24	Su	Low Sunday.	12	59	5	04	6	52	3 01	feet	8	23
25	Mo	St. Mark.	13	18	5	03	6	53	3 28	feet	9	23
26	Tu	*St. John and Kent County Courts*	13	38	5	01	6	54	3 56	face	9	51
27	W	Pres. Grant b. 1822. *rain and*	13	57	4	59	6	56	4 24	face	10	35
28	Th	Mut. of Bounty, 1789. *stormy*	14	16	4	58	6	57	SETS	neck	11	20
29	Fri	Emp. of Russia born, 1818.	14	34	4	56	6	58	8E21	neck	11	58
30	Sat	Eng. neu. in war b. Russ. & Tur.	14	53	4	55	6	59	9 26	arms	0M	26

The non-participating rates of the Sun Mutual average lower than those of other Companies. A. D. G. VANWART, Agent.

TERMS CASH.

Wheat, Oats, Timothy, Clover and Garden
SEEDS,
ALSO (purpose handling) a large quantity of
PORK and HAMS during the above
Month—All very cheap.
P. NASE & SON.
Ferry Landing, Indiantown, St. John, N. B.

Carpenters' Tools at J. HORNCASTLE'S, Indiantown.

FELLOWS' DYSPEPSIA BITTERS has no equal.

1881.] **MAY has Thirty-One Days.** [1881,

PHASES OF THE MOON.

First Quarter, 6th day, 6h. 19m, 51s. A. M. North.
Full Moon, 13th day. 5h. 59m. 21s. P. M. East.
Last Quarter, 20th day, 10h. 42m. 27s. A. M. W. by S.¾S.
New Moon, 27th day, 7h. 11m. 21s. P. M. W. by N.

Apogee, 4th day, 5h. P. M.
Perigee, 16th day, 2h. P. M.

D. M.	DAYS OF WEEK.	ANNIVERSARIES, FESTIVALS, OCCURRENCES, &c.	SUN'S DEC'L.		SUN RISES.		SUN SETS.		MOON R. & Z.	MOON'S PLACE.	HIGH WATER.
		Stormy. [N	°	′	H	M.	H	M.	H. M.		H. M.
1	Su	Q. Victoria Emprs. India, 1876	15	11	4	54	7	01	10e18	arms	0M54
2	Mo	(1) Prince Arthur born, 1850.	15	29	4	52	7	02	11 03	arms	1 32
3	Tu	*Equity Sittings.*	15	47	4	51	7	03	11 43	brest	2 08
4	W	(3) Jamaica taken, 1995.	16	04	4	49	7	04	MORN	brest	2 44
5	Th	Napoleon I. died, 1821.	16	21	4	48	7	06	0 14	heart	3 27
6	Fri	Canad. v. Oswego, 1814. *stormy*	16	38	4	47	7	07	0 45	heart	4 14
7	Sat	Napoleon I. made Consul 1802	16	55	4	45	7	08	1 11	heart	5 12
8	Su	3rd Sunday after Easter.	17	11	4	44	7	09	1 35	bwls	6 19
9	Mo	Treaty Washington, 1871.	17	27	4	43	7	10	1 54	bwls	7 31
10	Tu	*St. John and Carleton cir. Courts*	17	43	4	42	7	12	2 22	reins	8 34
11	W	(10) Am. Pacific Rail. fin. 1869.	17	58	4	40	7	13	2 47	reins	9 24
12	Th	Lord Stratford beheaded, 1641	18	13	4	39	7	14	3 17	secrs	9 47
13	Fri	Pope Pius IX. born, 1792.	18	28	4	38	7	15	RISES	secrs	10 29
14	Sat	*Fair if w. N. W., rain if S. or S. W*	18	43	4	36	7	16	8E35	thigs	11 13
15	Su	4th Sun. after Easter.	18	57	4	35	7	17	9 48	thigs	0E14
16	Mo	St. Petersburg founded, 1703.	19	11	4	34	7	18	10 43	knee	0 58
17	Tu	*Charlotte circuit court.*	19	24	4	33	7	19	11 29	knee	1 45
18	W	Landing Loyalists, 1783.	19	38	4	32	7	21	MORN	knee	2 34
19	Th	Anne Boleyn beheaded, 1536.	19	51	4	31	7	22	0 06	legs	3 28
20	Fri	T. Carleton, L. Gov. N. B., 1786.	20	03	4	30	7	23	0 38	legs	4 27
21	Sat	Columbus d. 1506. *freq. shows*	20	15	4	29	7	24	1 05	feet	5 31
22	Su	Rogation Sunday.	20	27	4	28	7	25	1 32	feet	6 40
23	Mo	Loss of the Admiral, 1874.	20	39	4	27	7	26	1 58	face	7 48
24	Tu	Queen Victoria born, 1819.	20	50	4	26	7	27	2 29	face	8 52
25	W	Princess Helena born, 1846.	21	01	4	25	7	28	2 55	neck	9 45
26	Th	Ascension Day, Holy Thursdy	21	11	4	24	7	29	3 30	neck	10 13
27	Fri	Calvin d. 1564. *rain if w. S. W*	21	21	4	24	7	30	SETS	arms	10 55
28	Sat	Wm Pitt b. 1759. *fair if w. N. W*	21	31	4	23	7	31	8E10	arms	11 40
29	Su	Sunday after Ascension.	21	41	4	23	7	32	8 59	arms	M
30	Mo	(29) King Chas. II. res. 1660.	21	50	4	22	7	33	9 41	brest	0M37
31	Tu	Mutiny, Lucknow, 1857.	21	58	4	22	7	34	10 16	brest	1 14

STEEL.

Thos. Firth & Son's Extra Cast Steel

For AXES, TOOLS, DRILLS, TAPS AND DIES, PUNCHES AND SHEARS, COLD CHISELS, MOWING MACHINE SECTIONS, &c.

Spear & Jackson's Warranted Steel

For CARRIAGE SPRINGS, RAILWAY SPRINGS, SLEIGH SHOES, TIRES, TOE CALKS, SHAFTS, SPINDLES, BLOCKS, &c.

Axes, Narrow and Ship, at J. HORNCASTLE'S, Indiantown.

Sovereign Fire Ins. Co. Rates are as cheap as can be done in a good sound Company. **A. D. G. VANWART**, Gen. Agt. and In.

Use ENAMELLINE for the Teeth.

1881.] **JUNE has Thirty Days.** [1881.

PHASES OF THE MOON.

First Quarter, 4th day, 10h. 55m. 09s. P. M. W. by S.¼S.
Full Moon, 12d day, 2h. 32m. 09s. A. M. S.W. by S.
Last Quarter, 18th day, 4h. 53m. 57s. P. M. S.¼E.
New Moon, 26th day, 9h. 39m. 21s. A. M.

Apogee.
1st day, 10h. A. M.
Perigee.
13t day, 2h. P. M.
Apogee.
28th day, 11h. P. M.

D. M.	DAYS OF WEEK.	ANNIVERSARIES, FESTIVALS, OCCURRENCES, &c.	SUN'S DEC'L.		SUN RISES.	SUN SETS.	MOON R. & S.	MOON'S PLACE.	HIGH WATER.
		[N.	°	′	H M.	H M.	H. M. SETS		H. M.
1	W	Howe's naval victory, 1794.	22	07	4 21	7 35	10e46	heart	1M50
2	Th	Gordon riots, 1780.	22	14	4 20	7 35	11 12	heart	2 25
3	Fri	Jeff. Davis born, 1808.	22	22	4 20	7 36	11 38	heart	3 02
4	Sat	Loss str. Waverly, 1873. *fair*	22	29	4 19	7 37	11 59	bwls	3 43
5	Su	Pentecost, Whit Sunday.	22	36	4 19	7 37	MORN	bwls	4 31
6	Mo	Massacre at Allahabad, 1857.	22	42	4 18	7 38	0 23	reins	5 24
7	Tu	*Equity Sitt. West. & York Co. cts*	22	48	4 18	7 39	0 48	reins	6 24
8	W	Venus at greatest brilliancy.	22	53	4 18	7 40	1 14	reins	7 32
9	Th	Chas. Dickens died, 1870.	22	58	4 17	7 40	1 45	secrs	8 32
10	Fri	(9) Crystal Palace open. 1854.	23	03	4 17	7 41	2 25	secrs	9 13
11	Sat	St. Barnabas.	23	07	4 17	7 41	3 12	thigs	9 55
12	Su	Trinity Sunday. *frep. shows.*	23	11	4 17	7 42	RISES	thigs	10 47
13	Mo	Defeat of Ashantees, 1873.	23	15	4 17	7 42	9e25	knee	11 35
14	Tu	*Sup. crt. terms. Char. Co. crt.*	23	18	4 17	7 43	10 05	knee	0E47
15	W	Berlin Congress met, 1878.	23	20	4 17	7 43	10 40	legs	1 38
16	Th	Corpus Christie.	23	22	4 16	7 44	11 09	legs	2 28
17	Fri	(18)Cor. st. Bnk. N. B. laid 1878	23	24	4 16	7 44	11 36	feet	3 19
18	Sat	Battle of Waterloo, 1815. *fair*	23	26	4 16	7 45	MORN	feet	4 10
19	Su	(20)Great fire St. John N B. 1877	23	27	4 17	7 45	0 03	face	5 06
20	Mo	Accession of Queen Victoria.	23	27	4 17	7 45	0 29	face	6 04
21	Tu	*Sunbury & Albert Co. Courts.*	23	27	4 17	7 45	0 59	neck	7 12
22	W	(21) Proclama. Q. Victor. 1837.	23	27	4 17	7 45	1 32	neck	8 18
23	Th	Battle of Solferino, 1859.	23	27	4 17	7 46	2 08	neck	9 23
24	Fri	St. John Baptist. Midsum. day	23	25	4 18	7 46	2 50	arms	9 52
25	Sat	First Wesleyan Confer. 1784.	23	24	4 18	7 46	3 39	arms	10 15
26	Su	2d Sun. af. Trinity. *changeable*	23	22	4 18	7 46	SETS	brest	11 05
27	Mo	Massacre at Cawnpore, 1857.	23	20	4 19	7 46	8E18	brest	11 45
28	Tu	*Victoria & Queens county courts*	23	17	3 19	7 46	8 49	brest	0M21
29	W	St. Peter.	23	14	4 20	7 46	9 17	heart	0 56
30	Th	Argyll beheaded, 1685.	23	10	4 20	7 46	9 41	heart	1 32

All Policies in the Sun Mutual non-forfeitable. Life Policies after 3 years: Endowment and Limited Payment Policies after 2 years.

TERMS CASH.

SUPERPHOSPHATE OF LIME,
Farming Implements, &c.
AT BOTTOM PRICES.
P. NASE & SON.
Ferry Landing, Indiantown, St. John. N. B.

Lamps and Chimneys at J. HORNCASTLE'S, Indiantown.

HORNER'S ANTI-BILIOUS PILLS excel all others.

1881.] **JULY has Thirty-One Days.** [1881.

PHASES OF THE MOON.

First Quarter, 4th day, 0h. 51m. 51s. P. M. E. by S.¼S.
Full Moon, 11th day, 9h. 48m. 57s. A. M. N. W. by N.
Last Quarter, 18th day. 1h. 09m. 03s. A.M. E. by S.¾S.
New Moon, 26th day, 0h. 34m. 51s. A. M. North.

Perigee.
14th day, 10h. P. M.
Apogee.
26th day, 5h. A. M.

D. M.	DAYS OF WEEK.	ANNIVERSARIES, FESTIVALS, OCCURRENCES, &c.	SUN'S DEC'L.	SUN RISES.	SUN SETS.	MOON R. & S.	MOON'S PLACE.	HIGH WATER.
		[N.	° ′	H M.	H M.	H. M. SETS		H. M.
1	Fri	Dominion Canada estab. 1867	23 06	4 21	7 46	10e04	bwls	2M05
2	Sat	(1) Cor. stone Mas. Hall, ld. 1878	23 02	4 22	7 45	10 27	bwls	2 39
3	Su	3rd Sunday after Trinity.	22 57	4 22	7 45	10 51	bwls	3 13
4	Mo	Garibaldi b. 1807. *very rainy*	22 52	4 23	7 45	11 15	reins	3 54
5	Tu	*Eq. sit. Qu., Sun. cir., Kent, King*	22 47	4 24	7 44	11 39	reins	4 39
6	W	(5) Pr. Helena m. 1866. [*Co. cts*	22 41	4 25	7 44	MORN	secrs	5 30
7	Th	Edward I. died, 1307.	22 34	4 26	7 44	0 17	secrs	6 35
8	Fri	Montreal fire, 1200 hs. bt. 1852	22 28	4 27	7 43	0 59	thigs	7 46
9	Sat	England acquired Cyprus, 1878	22 20	4 27	7 43	1 51	thigs	8 57
10	Su	4th Sunday aft. Trinity. [*able*	22 13	4 28	7 43	2 56	knee	9 30
11	Mo	Duke Kent m. 1818. *very change-*	22 05	4 29	7 42	RISES	knee	10 27
12	Tu	*Kings, Alb. cir., Carl. Glouc. Co.*	21 57	4 30	7 42	8E37	legs	11 22
13	W	(12) Bat. Aughrim, 1691. [*cts.*	21 48	4 31	7 41	9 09	legs	0E37
14	Th	Expl. Thunderer, 77 lives l. 1876	21 39	4 31	7 40	9 38	feet	1 25
15	Fri	St. Swithen.	21 30	4 32	7 39	10 06	feet	2 14
16	Sat	Sir Josh. Reynolds b. 1723.	21 20	4 33	7 39	10 35	face	2 59
17	Su	5th Sunday after Trinity. *fine*	21 10	4 34	7 38	11 02	face	3 45
18	Mo	(19) B. Columb. en. confed. 1871	20 59	4 35	7 37	11 34	face	4 33
19	Tu	*West. cir., Resti. County courts*	20 49	4 36	7 36	MORN	neck	5 24
20	W	Robert Burns died, 1796.	20 37	4 37	7 35	0 12	neck	6 28
21	Th	Battle of Bull Run, 1861,	20 26	4 38	7 34	0 50	arms	7 46
22	Fri	Battle of Atlanta, 1864.	20 14	4 39	7 33	1 36	arms	9 01
23	Sat	Battle of Ghuznee, 1839.	20 02	4 40	7 32	2 26	brest	9 34
24	Su	6th Sunday after Trinity.	19 49	4 41	7 31	3 21	brest	10 27
25	Mo	St. James. *fine*	19 36	4 42	7 31	4 18	brest	11 12
26	Tu	*St. John and North. Co. courts.*	19 23	4 43	7 30	SETS	heart	11 48
27	W	Atlantic Cable suc. laid, 1866.	19 10	4 44	7 29	7E46	heart	M
28	Th	(29) Niagara bridge com. 1848	18 56	4 45	7 28	8 10	bwls	0 37
29	Fri	Spanish Armada dest. 1588.	18 42	4 46	7 27	8 33	bwls	1 08
30	Sat	French Revolution, 1839.	18 27	4 47	7 26	8 56	bwls	1 40
31	Su	7th Sunday after Trinity.	18 13	4 48	7 25	9 20	reins	2 12

TIN PLATES. { CHARCOAL I.C., I.C.W., I.X., I.X.X., D.C., D.C.W., and D.X.
COKE, I.C., for Canning Purposes.
TERNE PLATES—Commonly called ROOFING TIN.
SHEET IRON—Common and Galvanized, R. G. and Russia.
SHEET ZINC and SPELTER. **Sheet Lead** and Pig Lead.
SHEET COPPER—also COPPER BOLTS and INGOTS.
WIRE. { BRIGHT ANNEATED and COPPERED IRON.
BESSEMER STEEL.
At I. & F. BURPEE & CO.'S
Grocery Store next Lorne Hotel, Indiantown.

Farmer's Buildings, Contents, and Live Stock, insured against loss by Fire and Lightning by Sovereign Insurance Company.

For Lame Horses try FELLOWS' LEEMINGS' ESSENCE.

1881.] **AUGUST has Thirty-One Days.** [1881.

PHASES OF THE MOON.

First Quarter, 3d day, 0h. 18m. 09s. A. M. W. ¾N.
Full Moon, 9th day, 4h. 42m. 33s. P. M. E. N. E.
Last Quarter, 16th day, 0h. 33m. 03s. P. M. W. by N.
New Moon, 24th day, 4h. 20m. 57s. P. M. W. S. W.

Perigee. 9th day, 7h. A. M.
Apogee. 22d day 8h. A. M.

D. M.	DAYS OF WEEK.	ANNIVERSARIES, FESTIVALS, OCCURRENCES, &c.	SUN'S DEC'L.	SUN RISES.	SUN SETS.	MOON R. & S.	MOON'S PLACE.	HIGH WATER.
		[N	° ′	H M.	H M.	H. M. SETS		H. M.
1	Mo	Lammas Day.	17 57	4 49	7 23	9E46	reins	2M43
2	Tu	*Equity Sittings.*	17 42	4 50	7 21	10 16	secrs	3 18
3	W	(2) Battle Plevna, 1877. *fair*	17 26	4 51	7 19	10 54	secrs	3 59
4	Th	George Canning died, 1827.	17 11	4 52	7 17	11 40	secrs	4 48
5	Fri	St. Thomas. [John 1879.	16 54	4 54	7 16	MORN	thigs	5 52
6	Sat	Gov. Gen. & Prin. Louise vis. St.	16 38	4 55	7 15	0 36	thigs	7 26
7	Su	8th Sunday after Trinity,	16 21	4 56	7 14	1 43	knee	8 36
8	Mo	(9) Capt. Marryatt died, 1848.	16 04	4 57	7 13	2 58	knee	9 26
9	Tu	*St. John Circuit court.* [*fair*	15 47	4 58	7 12	4 18	legs	10 17
10	W	St. Lawrence. Highest tides.	15 29	4 59	7 11	RISES	legs	11 09
11	Th	Battle of Cummersdorf, 1759.	15 12	5 00	7 09	8E06	feet	11 57
12	Fri	(15) Sir Walter Scott b. 1771.	14 54	5 02	7 07	8 34	feet	1E06
13	Sat	Old Lammas Day.	14 35	5 03	7 06	9 03	face	1 51
14	Su	9th Sun. after Trinity.	14 17	5 04	7 04	9 35	face	2 32
15	Mo	Napoleon I. born, 1769.	13 58	5 05	7 03	10 09	neck	3 12
16	Tu	*Showery to rainy.*	13 39	5 06	7 01	10 49	neck	3 55
17	W	Admiral Blake died, 1657.	13 20	5 08	6 59	11 33	arms	4 45
18	Th	Earl Russell died, 1878.	13 01	5 09	6 58	MORN	arms	5 48
19	Fri	Count Rumford (phil.) d. 1860	12 41	5 10	6 56	0 22	arms	7 11
20	Sat	Prince Wales at Quebec, 1860	12 21	5 11	6 55	1 16	brest	8 45
21	Su	10th Sunday after Trinity.	12 02	5 12	6 53	2 13	brest	9 26
22	Mo	Battle Bosworth Field, 1485.	11 41	5 14	6 51	3 12	heart	10 08
23	Tu	Treaty of Prague, 1866.	11 21	5 15	9 50	4 11	heart	10 50
24	W	St. Bartholomew. *changeable*	11 00	5 16	6 48	SETS	heart	11 24
25	Th	Dav. Hume died, 1776. *to fair*	10 40	5 17	6 46	6E39	bwls	M
26	Fri	Princess Alice died, 1878.	10 19	5 19	6 44	7 02	bwls	0M10
27	Sat	Julius Cæsar Ind. Brit. B.C. 55	9 58	5 20	6 42	7 26	reins	0 40
28	Su	11th Sunday after Trinity.	9 37	5 21	6 41	7 51	reins	1 12
29	Mo	Roy. George sk. Spith'd, 1782	9 15	5 22	6 39	8 21	reins	1 43
30	Tu	*Restigouche Circuit court.*	8 54	5 23	6 37	8 55	secrs	2 15
31	W	(30) Peace with China, 1842.	8 32	5 25	6 35	9 36	secrs	2 49

No Minimum Tontine nor Reserved Scheme by the Sun Mutual Life Insurance Co. **A. D. G. VANWART,** Gen. Agt., St. John, N. B.

TERMS CASH.

P. NASE & SON,

IMPORTERS AND DEALERS IN

Groceries, Provisions, Flour, Meal, Pork, Fish, Nails, Cordage, Grindstones, Paints, Oils, Haying Tools, Garden Seeds, &c.

FERRY LANDING, INDIANTOWN, SAINT JOHN, N. B.

All Goods will be sold at moderate prices, and delivered on board Steamers or other vessels free of charge. Country Produce taken in exchange for Goods, and, if consigned, will receive special attention.

PHILIP NASE. LEONARD T. NASE.

Clocks—House and Marine, at J. HORNCASTLE'S, Indiantown.

Pimples on the face take GOLDEN ELIXIR.

1881.] **SEPTEMBER has Thirty Days.** [1881.

PHASES OF THE MOON.

First Quarter, 1st day, 11h. 37m. 51s. A. M. East.
Full Moon, 8th day, 0h. 15m. 09s. A. M. S.½E.
Last Quarter, 15th day, 3h. 37m. 09s. A. M. S. by E.¾E.
New Moon, 23d day, 7h. 30m. 15s. A. M. E. S. E
First Quarter, 30th day, 5h. 23m. 57s. P. M. S.¾E.

Perigee.
6th day, 4h. P. M.
Apogee.
18th day, 8h. P. M.

D. M.	DAYS OF WEEK.	ANNIVERSARIES, FESTIVALS, OCCURRENCES, &c.	SUN'S DEC'L.		SUN RISES.	SUN SETS.	MOON R. & S.	MOON'S PLACE.	HIGH WATER.
			°	′	H M.	H M.	H. M. SETS		H. M.
		[N							
1	Th	Bat. Sedan, 1870. *freq. shows.*	8	10	5 26	6 34	10e27	thigs	3M30
2	Fri	Great fire in London, 1866.	7	49	5 27	6 32	11 28	thigs	4 20
3	Sat	Cromwell died, 1658.	7	27	5 28	6 30	MORN	knee	5 26
4	Su	12th Sunday after Trinity.	7	04	5 29	6 28	0 36	knee	7 56
5	Mo	Malta captured, 1800.	6	42	5 30	6 26	1 52	legs	8 24
6	Tu	*Gloucester circuit court.*	6	20	5 32	6 24	3 08	legs	9 13
7	W	Ind. of Brazil, 1822.	5	57	5 33	6 22	4 28	feet	10 02
8	Th	Battle of Borodino, 1812. *fine*	5	35	5 34	6 20	5 44	feet	10 53
9	Fri	Sebastopol taken, 1855. [1513	5	12	5 36	6 19	RISES	face	0E01
10	Sat	Jas. IV., Scot. sl. at Flodden,	4	49	5 37	6 17	7 33	face	J 41
11	Su	13th Sunday after Trinity.	4	27	5 38	6 15	8 09	neck	1 24
12	Mo	Blucher died, 1819.	4	04	5 39	6 13	8 46	neck	2 02
13	Tu	*North. cir., West. co. Ex. court*	3	41	5 40	6 11	9 29	neck	2 43
14	W	Battle of Alma, 1854.	3	18	5 42	6 09	10 18	arms	3 23
15	Th	*Cold and frequent showers.*	2	55	5 43	6 07	11 10	arms	4 11
16	Fri	St. Cyprian killed, 258.	2	31	5 45	6 05	MORN	brest	5 12
17	Sat	St. Stephen.	2	08	5 47	6 03	0 06	brest	6 32
18	Su	14th Sunday after Trinity.	1	45	5 48	6 01	1 04	heart	8 00
19	Mo	(18) Duke Weilington d. 1852.	1	22	5 49	5 59	2 04	heart	9 10
20	Tu	(21) St. Matthew.	0	58	5 50	5 58	3 04	heart	9 36
21	W	*Madawaska circuit court.*	0	35	5 51	5 56	4 05	bwls	10 18
22	Th	Autumn begins 6h. P. M. [N	0	11	5 52	5 54	5 06	bwls	10 55
23	Fri	Bellini d. 1835. *wind & rain* [S	0	12	5 53	5 52	SETS	reins	11 26
24	Sat	Butler (poet) died, 1680.	0	35	5 54	5 50	5E56	reins	11 55
25	Su	15th Sunday after Trinity.	0	59	5 55	5 48	6 25	reins	M
26	Mo	(25) Siege of Paris com. 1870.	1	22	5 57	5 46	6 59	secrs	0 32
27	Tu	*Kent and Victo. circuit courts.*	1	46	5 58	5 44	7 40	secrs	1 15
28	W	Battle of Marathon B. C. 400	2	09	5 59	5 42	8 26	thigs	1 50
29	Th	Michaelmas Day.	2	32	6 00	5 40	9 21	thigs	2 27
30	Fri	St. Jerome. *Fair.*	2	56	6 01	5 39	10 26	knee	3 10

SHIPBUILDERS' BOLT AND RIGGING IRON, GALV. AND BLACK SPIKE, CLINCH RINGS, OAKUM, TAR, PITCH AND ROSIN, CHAINS AND ANCHORS, &c., &c.

BLACKSMITHS' ANVILS, BELLOWS AND VICES. HORSE SHOES AND NAILS, &c.

CARRIAGE BUILDERS' SPRINGS AND AXLES, OVAL, HALF OVAL AND HALF ROUND IRON TIRE AND SLEIGH SHOE STEEL BOLTS, &c.

At I. & F. Burpee & Co.'s

Horse Shoes and Nails at J. HORNCASTLE'S, Indiantown.

Sovereign Fire Insurance Company. Capital $500,000. A. D. G. VANWART, General Agent, St. John, N. B.

For Erysipelas try GOLDEN ELIXIR.

1881.] **OCTOBER has Thirty-One Days.** [1881.

PHASES OF THE MOON.

Full Moon, 7th day, 9h. 34m. 45s. A. M. N. W. by N.
Last Quarter, 13th day, 10h. 01m. 45s. P. M. N. E. by E. ¼ E.
New Moon, 22d day, 10h. 06m. 51s. P. M. N. N. W.
First Quarter, 30th day, 0h. 23m. 51s. A. M. W. by N.

Perigee.
4d day, 0h. P. M.
Apogee.
16th day, 1h. P. M.
Perigee.
31st day, 2h. P. M.

D. M.	DAYS OF WEEK.	ANNIVERSARIES, FESTIVALS, OCCURRENCES, &c.	SUN'S DEC'L.	SUN RISES.	SUN SETS.	MOON R. & S.	MOON'S PLACE.	HIGH WATER.
			° ′	H M.	H M.	H. M.		H. M.
		fair [S				SETS		
1	Sat	Sir Edw. Landseer died, 1871.	3 19	6 03	5 36	11e35	knee	4M05
2	Su	16th Sunday after Trinity.	3 42	6 04	5 34	MORN	legs	5 13
3	Mo	Old St. Matthew. St. Gerard.	4 06	6 05	5 32	0 49	legs	6 45
4	Tu	*Equity Sitt. York, Kings co. cts.*	4 29	6 07	5 30	2 06	legs	8 08
5	W	(6) Richardson, lexicog. d. 1865	4 52	6 09	5 28	3 12	feet	9 17
6	Th	Faith.	5 15	6 10	5 27	4 37	feet	10 09
7	Fri	Gt. fire, Chicago, 1871. *change-*	5 38	6 11	5 25	5 52	face	10 44
8	Sat	Gt. Miramichi fire, 1825. *able*	6 01	6 13	5 23	7 05	face	11 36
9	Su	17th Sunday after Trinity.	6 24	6 14	5 21	RISES	neck	0R18
10	Mo	Father Matthew born, 1790.	6 47	6 15	5 20	7E23	neck	0 57
11	Tu	*Supreme court terms.*	7 09	6 16	5 18	8 10	arms	1 37
12	W	*Sunbury county court.*	7 32	6 18	5 16	9 01	arms	2 14
13	Th	America discovered, 1492.	7 54	6 20	5 14	9 57	brest	2 54
14	Fri	Anglo-Norm. con. 1066. *rainy*	7 18	6 21	5 12	10 54	brest	3 40
15	Sat	Murat shot, 1815. *to fair*	8 39	6 22	5 11	11 53	brest	4 35
16	Su	18th Sunday after Trinity.	9 01	6 24	5 09	MORN	heart	5 46
17	Mo	Siege of Sebastopol com. 1854	9 23	6 25	5 07	0 53	heart	7 11
18	Tu	*Queens and North. county courts*	9 45	6 27	5 05	1 52	bwls	8 21
19	W	Swift died, 1745.	10 07	6 28	5 04	2 54	bwls	9 17
20	Th	Fire in Portland, N. B., 1877	10 28	6 29	5 02	3 54	bwls	9 47
21	Fri	Nelson died, 1805.	10 50	6 30	5 00	4 58	reins	10 17
22	Sat	Lord Holland died, 1840. *rainy*	11 11	6 32	4 59	6 03	reins	10 53
23	Su	19th Sun. aft. Trinity. *to fair*	11 32	6 33	4 57	SETS	secrs	11 26
24	Mo	Sir James Graham died, 1861	11 53	6 35	4 55	5E36	secrs	M
25	Tu	*Div. & Mat. causes. St. John, K'nt*	12 14	6 36	4 54	6 22	thigs	0 16
26	W	V. Moltke b. 1800. [*d Char. co. cts*	12 34	6 37	4 52	7 16	thigs	0 53
27	Th	*Sunbury circuit court.*	12 55	6 38	4 51	8 20	thigs	1 32
28	Fri	St. Simon and St. Jude.	13 15	6 40	4 49	9 28	knee	2 14
29	Sat	Metz surrendered, 1870.	13 35	6 41	4 48	10 39	knee	3 01
30	Su	20th Sunday after Trinity.	13 55	6 42	4 46	11 53	legs	3 58
31	Mo	All Hallows Eve.	14 14	6 43	4 45	MORN	legs	5 07

Life Endowment and Accident Insurance Policies issued by the Sun Mutual of Montreal, A. D. G. VANWART, Agent.

TERMS CASH.

Nails and Spikes, Glass and Putty,
TARRED AND DRY
SHEATHING PAPER,
CHEAP AT THE STORE OF
P. NASE & SON.
Ferry Landing, Indiantown, St. John, N. B.

Cheap Groceries, Cheap Hardware, at J. HORNCASTLE'S,

FELLOWS' DYSPEPTIC BITTERS for Jaundice.

1881.] **NOVEMBER has Thirty Days.** [1881.

PHASES OF THE MOON.

Full Moon, 5th day, 9h. 38m. 29s. P. M. S. E by S.½S. Apogee.
Last Quarter, 13th day, 6h. 36m. 51s. P. M. N. by E. 13th day, 10h. A. M.
New Moon, 21st day, 11h. 56m. 57s, A. M. S.¼W. Perigee.
First Quarter, 28th day, 7h. 37m. 03s. A. M. N. E. by N.½N. 25th day, 11h. A. M.

D. M.	DAYS OF WEEK.	ANNIVERSARIES, FESTIVALS, OCCURRENCES, &c.	SUN'S DEC'L.		SUN RISES.		SUN SETS.		MOON R. & S.	MOON'S PLACE.	HIGH WATER.	
			°	′	H	M.	H	M.	H. M.		H.	M.
		All Saints Day. *fine* [S							SETS			
1	Tu	*Equity sitt. Glou. county court*	14	33	6	44	4	43	1M07	feet	6M	26
2	W	All Souls.	14	52	6	45	4	42	2 20	feet	7	45
3	Th	Battle of Hohenlinden, 1800.	15	11	6	46	4	41	3 33	face	8	51
4	Fri	George Peabody died, 1869.	15	30	6	48	4	39	4 45	face	9	30
5	Sat	Battle of Inkermann, 1854.	15	48	6	49	4	38	5 55	neck	10	10
6	Su	21st Sun. aft. Trinity. *rainy*	16	06	6	51	4	37	7 04	neck	11	16
7	Mo	(6)St. Leonard. *if wind S. or S. W*	16	24	6	52	4	35	8 09	arms	11	56
8	Tu	*Car. Char. cir., Alb. Rest. co.*	16	41	6	53	4	34	RISES	arms	0E	37
9	W	P. Wales born, 1841. [*court*	16	59	6	55	4	33	7E45	arms	1	16
10	Th	Goldsmith born, 1728.	17	16	6	56	4	32	8 42	brest	1	54
11	Fri	Martinmas. Luther b., 1483	17	32	6	58	4	30	9 42	brest	2	31
12	Sat	Battle of Sheriff Muir, 1715.	17	49	6	59	4	29	10 41	heart	3	13
13	Su	22d Sun. aft. Trinity. *fair if*	18	05	7	01	4	28	11 41	heart	4	02
14	Mo	Eng. vic. Khelat, 1751. *w. N. W*	18	20	7	03	4	27	MORN	heart	4	56
15	Tu	*St. John circuit court.*	18	36	7	04	4	26	0 42	bwls	6	00
16	W	*Victoria circuit courtt.*	13	51	7	06	4	25	1 43	bwls	7	17
17	Th	Mars stationary, 8h. P. M.	19	05	7	07	4	24	2 44	reins	8	19
18	Fri	St. Hilda.	19	20	7	08	4	23	3 47	reins	9	11
19	Sat	For. Kars tk. by Russia, 1877.	19	34	7	09	4	22	4 58	secrs	9	56
20	Su	23d Sunday after Trinity.	19	47	7	11	4	21	6 06	secrs	10	37
21	Mo	Princess Royal born, 1840.	20	01	7	12	4	20	7 10	secrs	11	17
22	Tu	*Madawaska co. crt. freq. shows*	20	14	7	13	4	19	SETS	thigs	11	56
23	W	St. Clement.	20	26	7	14	4	18	6E09	thigs	M	
24	Th	Lord Melbourne died, 1848.	20	39	7	16	4	17	7 07	knee	0	37
25	Fri	(26) Cowper born, 1731.	20	50	7	17	4	17	8 29	khee	1	22
26	Sat	Sandwich Islands disc. 1798.	21	02	7	18	4	16	9 44	legs	2	08
27	Su	1st Sunday in Advent.	21	13	7	19	4	15	10 58	legs	2	56
28	Mo	Wash. Irving died, 1859, *wind*	21	23	7	21	4	15	MORN	feet	3	52
29	Tu	Card. Wolsey d. 1580. *& rain*	21	34	7	22	4	14	0 11	feet	4	52
30	W	St. Andrew.	21	43	7	23	4	14	1 21	face	5	59

Railway Spike, Bridge Rods and Bolts;
Bolt Ends, Square and Hexagon Nuts;
Iron Washers;
Cut Nails and Spikes—all Sizes;
Wrought Spike;
Bessemer Steel Wire for baling Hay;
Boiler Rivets and Plates; Tank Iron and Angle Iron,

At I. & F. BURPEE & CO.'S,
DOCK STREET, ST. JOHN, N. B.

☞ Write us for prices and further details.

Motto at J. HORNCASTLE'S, Indiantown, Small Profits & Quick Returns.

Losses promptly paid in Cash by Sovereign Fire Insurance Co. **A. D. G. VANWART,** Agent, St. John, N. B.

FELLOWS' SPEEDY RELIEF will relieve pain.

1881.] DECEMBER has Thirty-One Days. [1881.

PHASES OF THE MOON.

Full Moon, 5th day, 0h. 19m. 21s. P. M. N. by E.
Last Quarter, 13th day, 3h. 40m. 27s. P. M. N. W. by N.
New Moon, 21st day, 0h. 42m. 45s. A. M. N. by E.
First Quarter, 27th day, 4h. 17m. 15s. P. M. S. S. E.

Apogee. 11th day, 6h. A. M.
Perigee. 23d day, 1h. A. M.

D. M.	DAYS OF WEEK.	ANNIVERSARIES, FESTIVALS, OCCURRENCES, &c.	SUN'S DEC'L.	SUN RISES.	SUN SETS.	MOON R. & S.	MOON'S PLACE.	HIGH WATER.
		[S	° ′	H M.	H M.	H. M.		H. M.
1	Th	Princess Wales b. 1844.	21 53	7 25	4 14	2M33	face	7M13
2	Fri	Battle of Austerlitz, 1805.	22 02	7 26	4 13	3 42	neck	8 19
3	Sat	Madrid capt. by Napol. 1808.	22 10	7 27	4 13	4 51	neck	9 21
4	Su	2d Sunday in Advent. *snow*	22 18	7 28	4 13	5 55	neck	10 14
5	Mo	Rome cap. Italy. 1870. *or rain*	22 26	7 29	4 13	6 55	arms	11 01
6	Tu	*Equity Sitt. Victoria County Ex.*	22 33	7 30	4 13	7 50	arms	11 42
7	W	Ney executed, 1815.	22 40	7 31	4 12	RISES	brest	0E22
8	Th	Conception B. V. M.	22 46	7 32	4 12	7E28	brest	1 01
9	Fri	Gustavus Adolphus born, 1594	22 52	7 33	4 12	8 30	heart	1 38
10	Sat	Plevna captured, 1877.	22 58	7 34	4 12	9 29	heart	2 12
11	Su	3d Sunday in Advent.	23 03	7 35	4 12	10 29	heart	2 49
12	Mo	Edwin Forrest died, 1872.	23 07	7 36	4 12	11 28	bwls	3 29
13	Tu	*West. and Carl. Co. crts. fair&*	23 12	7 37	4 12	MORN	bwls	4 12
14	W	Prince Consort d. 1861. *mild*	23 15	7 38	4 12	0 28	reins	5 02
15	Th	(14) Washington died, 1799.	23 18	7 39	4 13	1 30	reins	5 58
16	Fri	Boston tea party, 1773.	23 21	7 40	4 13	2 34	reins	7 09
17	Sat	Bolivia died. 1830.	23 23	7 40	4 13	3 40	secrs	8 14
18	Su	4th Sunday in Advent,	23 25	7 41	4 13	4 48	secrs	9 14
19	Mo	Battle of Niagara, 1813.	23 26	7 41	4 13	5 55	thigs	9 52
20	Tu	Napoleon 111. Presid. 1848.	23 27	7 42	4 14	6 59	thigs	10 30
21	W	St. Thomas. Wint. com. noon	23 27	7 42	4 14	SETS	knee	11 18
22	Th	*Hard frost unless wind S. or S. W,*	23 27	7 43	4 15	6E10	knee	M
23	Fri	Sir Isaac Newton born, 1642.	23 27	7 43	4 16	7 26	legs	0M27
24	Sat	Hugh Miller died, 1856.	23 26	7 44	4 16	8 45	legs	1 14
25	Su	Christmas Day.	23 24	7 44	4 17	9 59	feet	2 01
26	Mo	St. Stephen. *weather.*	23 22	7 45	4 18	11 13	feet	2 49
27	Tu	St. John Evangelist. *fair-*	23 20	7 45	4 18	MORN	face	3 38
28	W	Macaulay d. 1859. Innocents.	23 17	7 45	4 19	0 24	face	4 30
29	Th	Gladstone born, 1809.	23 13	7 45	4 20	1 34	face	5 25
30	Fri	Gen. Prim assass. 1870.	23 09	7 45	4 21	2 43	neck	6 31
31	Sat	Disraeli born, 1805.	23 05	7 45	4 22	3 48	neck	7 45

Insure against Accidents in the Sun Mutual—A Home Company. A. D. G. VANWAT, Agent.

TERMS CASH.

For Dried Fruits, Sugars, Spices, and other Necessaries for the coming Season, go to the store of

P. NASE & SON,

Ferry Landing, Indiantown, Saint John, N. B.

J. HORNCASTLE'S Cheap Hardware Store, Indiantown.

ENAMELLINE makes the Teeth White.

S. HAYWARD & CO.,

PRINCE WILLIAM STREET, SAINT JOHN, N. B.

Importers and Dealers (at Wholesale only) of

All Kinds of

HARDWARE,

Paints, Oils, Window Glass, &c., &c.

ALSO—ALL KINDS OF

Carriage Makers' Goods

A SPECIALTY,

AT WHOLESALE AND RETAIL.

ALWAYS IN STOCK:

A Fine Assortment of the Highest Grade of

SOUTHERN HICKORY

Wood Work.

ORDFRS SOLICITED.

J. HORNCASTLE sells Hardware cheap for cash at Indiantown.

Live Stock insured against Loss by Lightning, in Sovereign Fire Insurance Company. **A. D. G. VANWART**, Agent, St. John, N. B.

GOLDEN ELIXIR will prevent Disease.

CITY OF SAINT JOHN.

CHARLES R. RAY, Esq., Mayor. W. H. TUCK, Esq., Q. C., Recorder.

Aldermen.		*Councillors.*
	KINGS WARD.	
George F. Smith.		Charles McLauchlan, Jr.
	QUEENS WARD.	
Simeon Jones,		Harris Allan.
	DUKES WARD.	
John Magee,		John R. McFarlane.
	SIDNEY WARD.	
Henry Duffell,		Bartholomew Coxetter.
	WELLINGTON WARD.	
Christian A. Robertson,		Bela R. Lawrence.
	PRINCE WARD.	
Charles N. Skinner,		James Reynolds.
	GUYS WARD.	
Samuel L. Brittain,		Andrew Buist.
	BROOKS WARD.	
H. Adam Glasgow,		J. Alfred Ring.
	ALBERT WARD.	
Jarvis Wilson,		Charles Emerson.

William Sandall, Esq., Treasurer or Chamberlain, and Receiver of Taxes.

B. Lester Peters, Esq., Q. C., Common Clerk.

Herbert E. Wardroper, Deputy Common Clerk.

Hiram G. Betts, Clerk to Mayor's Office.

Thomas F. Raymond, Auditor City Accounts.

Hurd Peters, Esq., B. A., City Engineer. and Land Agent (East).

Michael W. Maher, Inspector of Buildings.

James J. Lawlor, Superintendent of Streets.

George Stockford, High Constable.

City Marshals—William Smith, W. Buchanan, Thos. McPherson, Andrew Forbes, James Prince, F. Miles Hancock, Edward Edgson, Joseph Sharpe, Ebenezer K. Herrington, Richard Phillips.

A. J. Cain, Deputy Clerk of the Market, Kings Square.

John McGuire, Clerk of the Fish Market, Duke Street.

Licensed Auctioneers—W. Albert Lockhart, George E. Snider, Stewart & White, Edward Maher, W. D. W. Hubbard, Thomas B. Hanington, Wm. Lorrimer, Robt. W. Lowe and Edward H. Lester.

Portwardens—Augustus Quick, Oliver Emery, Samuel K. Wilson, Thomas S. Adams, Joseph Dunlop, William Black, Jacob D. McDonald, John Ruddock, James O. Stackhouse, Duncan Robertson.

Charles S. Taylor, Port or Harbor Master.

Alexander Reed, Clerk to Harbor Master.

Joseph O'Brien, Harbor Inspector.

Light House Keeper at Partridge Island—James Wilson. At the Beacon—Timothy Clark. Steam Whistle, James Wilson, Engineer; W. Cameron, Assistant Engineer.

Robert J. Leonard and Augustus Quick, Commissioners, to settle disputes relative to Dockage, Wharfage and Cranage.

Allan McLean, Shipping Master.

Assessors of Taxes.—Uriah Drake, John Wilson and Thos. Marter.

Life Policies issued by Sun Mutual of Montreal on the most approved Plans. A. D. G. VANWART, Agent.

J. HORNCASTLE, sells Groceries cheap for cash at Indiantown.

BARKER'S WORM LOZENGES will destroy Worms in Children.

Collectors of Wharfage and Slippage.—At Union Street Slip, Maritime Warehousing Company. At North Rodney Wharf, John McCaffery. At South Rodney Wharf, John McCaffery. At North and South Market Wharves and Slip, James Kennedy. At Sidney Market Wharf and Slip, F. G. S. Fitzpatrick. At Charlotte Street Wharf and Breakwater, J. J. Lawlor.

Collectors of Slippage.—At Market Slip, Guys Ward, George Y. F. Wilson. At Ship Slip, Guys Ward, Hayford & Stetson. At Strange Slip, Guys Ward, W. Dunlavey. At King Street Slip, Guys Ward, W. Dunlavey. At Protection Slip, Brooks Ward, Isaac Duffy. At Watson Slip, Lewis Saunders. At Ludlow Slip, R. R. Allan.

Charles S. Taylor, Collector of Fees at Buoys and Collector of Anchorage. Charles S. Taylor, Slip Master, Market Wharves and Slips in Kings and Queens Wards.

J. C. Wood, Weigh Master, Haymarket; H. Doherty, Sidney Market Slip; W. A. Spence, North Slip; Isaac O. Beatteay, Carleton.

Joseph B. Hamm, Superintendent of Weighers of Coal and Measurers of Salt.

Weighers of Coal and Measurers of Salt.—James Cullinan, Alexander B. Lockhart, John Riley, Albert D. Wilson, George Wilson and Stephen Thompson.

Inspectors of Firewood, Bark, &c.—Alexander McKelvey, Market Slip, Kings and Queens Ward. John Finn, Railway Station. Robt. S. Robinson, North Slip. ——, Carleton Railway. ——, Market Slip, Carleton. John Hutchinson, Market Slip, Sidney Ward.

Searchers and Gaugers of Oil (except Fish Oil).—Samuel Gillespie and F. W. Thompson.

Cullers of Dried and Inspectors of Pickled Fish.—George Young, John Gallagher, J. E. Trecartin and Thomas Miles, jr.

James Slipp, Pound Keeper (East Side); William Cronk, Pound Keeper and Hog Reeve, Carleton.

Surveyors of Lumber.—Nelson A. Cougle, Samuel K. Wilson, Rich. A. McWilliams, Herbert A. Reynolds, Francis Gallagher and Samuel Mosher.

Commissioners of Streets.—Thomas McPherson, First District; Robert Carson, Second District; Robert B. Gilmour, Third District; Edward T. Knowles, Fourth District; James Adams, Fifth District; Edward Edgson, Sixth District; Richard Magee, Seventh District; Samuel Clark, Eighth District.

Game Warden.—Christian A. Robertson.

Fence Viewer.—Charles E. Raymond.

Board of School Trustees of St. John.—John Boyd, Chairman; Alex. Lockhart, John V. Ellis, C. H. Fairweather, ——, Edwin J. Wetmore and J. Boyle Travers. J. March, Secretary. J. Bennet, Ph. D., City Superintendent. Office—Ring's Building, Germain Street.

Police Department.—Humphrey T. Gilbert, Police Magistrate, George V. Nowlin, Thomas McAvity, Alexander Lockhart, Thos. R. Jones and Jas. Milligan, Sitting Magistrates at the City Police Office in the City of Saint John. George Henderson, Clerk.

John R. Marshall, Chief of Police Force.

Chief Game Commissioner for the Province.—Jas. DeWolfe Spurr.

Live Stock insured against Loss by Lightning, in Sovereign Fire Insurance Company. A. D. G. VANWART, Agent, St. John, N. B.

J. HORNCASTLE buys and sells Flour for cash low.

UNIVERSAL is the Best Liniment in use.

FIRE DEPARTMENT—(East Side).

A. CHIPMAN SMITH, Chief Engineer.

George Blake, Engineer, District No. 1. George Drake, Engineer, District No. 2. John Wilson, Engineer, District No. 3.

WELLINGTON, No. 1.—(Str.).. { James T. Magee, Foreman. Robert Magee, Assistant Foreman.

UNION, No. 2.—(Steamer)... { William Quigley, Foreman. William Melvin, Assistant Foreman.

EXTINGUISHER. No. 3.—(Str.) { William Cumming, Foreman. Edward Blake, Assistant Foreman.

HOOK AND LADDER COMPANY.—John Jackson, Captain.

FIRE DEPARTMENT—(WEST SIDE).

GIDEON SPRAGUE, Chief Engineer.

WESTERN STAR, No. 7.—Joseph O. Craft, Engineer.
PRINCE OF WALES, No. 8.—William Wheaton, Engineer.
HOOK AND LADDER COMPANY.—D. W. Clark.

City of Saint John Fire Alarm Telegraph.

NO.	LOCALITY OF BOXES.	NO.	LOCALITY OF BOXES.
2.	No. 2 Engine House, King Sq.	26.	Cor. Prince Wm. & Princess-sts.
3.	No. 3 Engine House, Union-st.	27.	Head of King street, King sq.
4.	Cor. Sewell and Garden-sts.	28.	Cor. Duke and Prince Wm.-sts.
5.	Cor. Mill and Union-sts.	31.	Cor. King and Pitt-sts.
6.	Police Station, Market Square.	32.	Cor. Duke and Sydney-sts.
7.	Cor. Pond and Mill-sts.	34.	Cor. Wentworth & Princess-sts.
8.	Foot of Garden street.	35.	Queen-st., bet. Ger. & Char.-sts.
9.	Foot of Union street (East).	36.	Cor. Queen and Carmarthen-sts.
12.	Cor. Peter and Waterloo-sts.	37.	Cor. St. James and Sydney-sts.
13.	Cor. St. Patrick and Union-sts.	38.	Cor. Orange and Carmarthen-sts.
14.	Cor. Brussels and Richmond-sts.	41.	Cor. St. James & Prince Wm.-sts.
15.	Everitt's Foundry, Brussels-st.	42.	Cor. Pitt and Duke-sts.
16.	Cor. Brussels and Hanover-sts.	43.	Cor. Main and Carmarthen-sts.
17.	Cor. Brunswick and Erin-sts.	45.	Cor. Britain and Charlotte-sts.
18.	Cor. Union and Carmarthen-sts.	46.	Cor. Pitt and St. James-sts.
21.	Waterloo, opposite Golden-st.	51.	City Road, near Skating Rink.
23.	Cor. Germain and Church-sts.	52.	Pond-st. n. Fleming's Foundry.
24.	Cor. Princess and Charlotte-sts.	53.	Tisdale's Corner, South Wharf.
25.	Cor. Duke and Germain-sts.	61.	City Hospital.

ASSOCIATIONS, &c.

YOUNG MEN'S CHRISTIAN ASSOCIATION.—LeBaron Botsford, M. D., President. R. W. Crookshank, T. W. Daniel, John March, A. C. Thompson, J. E. Irvine, G. F. Burpee, J. O. Miller, Jas. E. Barnes, Vice-Presidents. Geo. A. Henderson, Rec. Secretary; Joshua Clawson, Cor. Secretary; John H. Donald, Treas.; J. A. Gauld, Gen. Secretary.

Y. M. C. A. CONVENTION, MARITIME PROVINCES.—President, A. H. Patterson, Truro, N. S.; Vice-Presidents, T. C. James, Charlottetown, C. Primrose, Pictou, H. B. Jackson, St. John, H. H. McCurdy, Antigonish, M. D. Pride, Amherst; Secretaries, J. A. Gauld, St. John, Henry Theakestone, Halifax, F. B. Robb, Amherst.

CHURCH OF ENGLAND INSTITUTE.—Patron, The Most Reverend the Metropolitant. President, Rev. Canon Brigstocke, M. A.; Vice-Presidents, Rev. Wm. Armstrong, Rev. D. B. Parnther, Rev. Canon DeVeber, Rev. George Schofield, Rev. E. T. Dowling, W. C. Drury and Hurd Peters, Esqs.; Geo. E. Fairweather, Esq., Secretary; T. Gray Merritt, Treasurer; Alfred Mills, Librarian. Rooms, Princess Street.

Special attention is claimed to the fact that the Sun Mutual Policies are payable in full. A. D. G. VANWART, Agent, St. John, N. B.

Farmer's Wants can be supplied at J. HORNCASTLE'S, Indiantown

UNIVERSAL is the Standard Liniment.

NEW BRUNSWICK AUXILIARY BIBLE SOCIETY.—President, LeBaron Botsford, Esq., M. D.; Vice-Presidents, Thos. W. Daniel, John Fisher, William Elder, Esqs., A. M.; Treasurer, R. Cruikshank; Secretary, Thos. McLellan, Esq.; Depositaries, J. & A. McMillan; Committee, John Wishart, E. Sears, T. B. Barker, James Logan, Wm. Peters, John Boyd, Joseph Pritchard, Chas. Patton, James McMillan, Henry Vaughan, Matthew Lindsay, G. W. White, S. D. Berton, Joshua Clawson, Chas. F. Kinnear, Esqs. For Portland, James Flewelling, H. A. Austin, Esqs.; Agent, Mr. John Toland.

CARLETON BRANCH BIBLE SOCIETY.—D. W. Clark, President. Isaac Olive, John Christopher, T. McKilligan, Esqs., Vice-Presidents. A. C. A. Salter, Sec.-Treasurer. Committee, E. J. Wetmore, G. W. Holder, W. J. Clark, John Dickson, J. W. Brittain, John Lewis, L. L. Sharp, Esqs.

NEW BRUNSWICK CORRESPONDING COMMITTEE OF THE COLONIAL AND CONTINENTAL CHURCH SOCIETY.—President, T. W. Daniel; Rev. George M. Armstrong, Secretary; James R. Ruel, Treasurer; LeBaron Botsford, Rev. W. Armstrong, Rev. D. B. Parnther, Rev. F. H. Almon, Robt. W. Crookshank, J. Travis, Committee.

EVANGELICAL ALLIANCE.—Capt. Joseph Pritchard, President; Rev. G. M. Armstrong, James McMillan, T. W. Daniel, Henry Vaughan, Dr. LeBaron Botsford, Esqs., Vice-Presidents; Dr. Watters, Cor. Secretary; S. B. Patterson, Sec.-Treasurer.

MECHANICS' INSTITUTE.—I. Allen Jack, President; T. A. Rankine and E. J. Brass, Vice-Presidents; D. P. Chisholm, Cor. Secretary; T. B. Hanington, Rec. Secretary; George W. Whitney, Treasurer. Gilbert Murdoch, Geo. F. Matthews, Silas Alward, Alex. Rankine, James Fleming, D. Breeze, Samuel Crothers, A. J. Lordly, E. R. Moore, John Parks, Andrew Gilmour, James Christie, M. D., Directors.

ALUMNI, UNIVERSITY OF N. B.—President, Alfred B. Atherton, M.A., M.D.; Vice-Presidents, Loring W. Bailey, Ph. D., Rev. Chas. Paisley, M. A., H. A. Bridges, M. A. Sec.-Treasurer, James A. Vanwart, M. A. Council: Fred. E. Barker, M. A., D. C. L., Rev. G. G. Roberts, M. A., G. R. Parkin, M. A., G. H. Lee, M. A., Edward L. Wetmore, B. A., Wm. Pugsley, M. A., B. C. L., Wm. Crockett, M. A. Representatives to University Senate, Wm. Pugsley, M. A., B. C. L., and Fred. E. Barker, M. A., D. C. L.

BARRISTERS' SOCIETY.—C. W. Weldon, Q. C., President; Hon. A. J. Fraser, Vice-President; Hon. D. L. Hanington, A. G. Blair, E. L. Wetmore, Dr. Fred. Barker, C. H. B. Fisher, H. B. Rainsford, Dr. Tuck; George J. Bliss, Secretary; Wm. Carman, Treasurer.

ST. JOHN LAW SOCIETY.—Wm. Jack, Esq., President; J. J. Kaye, Q. C., W. H. Tuck, Q. C., D. C. L., Chas. W. Weldon, Q. C., Alfred A. Stockton, Fred. E. Barker, Q. C., D. C. L., G. C. Coster, Ezekiel McLeod, Allan O. Earle, Council; G. C. Coster, Sec.-Treasurer.

ST. ANDREW'S SOCIETY.—P. R. Inches, M. D., President; A. C. Jardine, 1st Vice-President; James Knox, 2nd Vice-President; Rev. D. Macrae, Chaplain; John White, Treas.; James Stratton, Secretary; T. N. Robertson, Marshal; R. A. McIntyre, A. L. Law and J. McFarlane, Com. of Charity.

IRISH FRIENDLY SOCIETY.—F. McCafferty, President; M. F. Richey, Vice-President; P. J. O'Keefe, Recording Secretary; R. J. Coleman, Financial Secretary; P. J. McEvoy, Treasurer; John McAnulty, Librarian; P. Fitzpatrick, Assistant Librarian; John Patton, John O'Neill and R. C. Burke, Audit Committee; R. J. Ritchie, M. P. P., M. W. Maher, Edward Lantalum, Trustees; M. F. Ritchie, John McAnulty, Richard O'Brien, F. J. Duffy and John O'Regan, Investigating Committee.

COMMISSIONERS OF SEWERAGE AND WATER SUPPLY FOR CITY OF SAINT JOHN AND TOWN OF PORTLAND.—Edward E. Lockhart, Chairman; William Seely and S. K. Brundage, Commissioners; Gilbert Murdoch, C. E., Superintendent and Engineer; Thomas C. Hennigar, Clerk; Charles F. Flaglor, Collector.

WEST SIDE.—George F. Harding, Chairman; Martin H. Peters and Uriah Drake, Commissioners.

WESTERN UNION TELEGRAPH COMPANY.—R. T. Clinch, Superintendent for New Brunswick and Nova Scotia; T. M. Robinson, Manager at Saint John.

$110,000 deposited with Dominion Government, for protection of Policy Holders, by Sovereign Fire Insurance Company.

Leather and Findings at J. HORNCASTLE'S.

FELLOWS' DYSPEPSIA BITTERS will give perfect satisfaction

A Surrendered Cash Value will be paid to Policy-holders by the Sun Mutual after they become non-forfeiting A. D. G. VANWART, Agt.

FREDERICTON AND SAINT JOHN TELEGRAPH COMPANY.—George Botsford, President; S. W. Babbit, Secretary.

DOMINION TELEGRAPH COMPANY.—Head Office, Toronto—C. R. Hosmer, Superintendent, Eastern Division, Montreal; P. R. Snider, Manager, Saint John.

SAINT JOHN GAS LIGHT COMPANY.—Robert Blair, Esq. President; John Boyd, John Tucker, John H. Parks, Charles Patton, D. Caldwell, John Wishart, James L. Dunn and John Sears, Esqs. Directors; Geo. Ellis, Secretary.

LABOREIS BENEVOLENT ASSOCIATION.—Daniel Donohue, President; Michael Driscoll, 1st Vice-President; Michael Kelly, 2d Vice-President; Wm. S. Daley, Recording Secretary; P. F. Tighe, Financial Secretary; Thos. McGuiggan, Treasurer.

SAINT JOHN RELIEF AND AID SOCIETY.—Organized May 11th, 1878.—James Reynolds, Esq., President; Thomas A. Chipman, Secretary; Charles H. Fairweather, Treasurer. Directors—James Reynolds, Charles R. Ray, (Mayor) ex-officio, W. H. Tuck, Andre Cushing, Simeon Jones, C. A. Everett, Dr. McAvenny, Charles H. Fairweather, Henry Duffell, James A. Harding, General Warner, (U. S. Consul), A. Chipman Smith, and J. H. Leonard, Esqs. Executive Committee—Andre Cushing, W. H. Tuck, James Reynolds and C. A. Everett, Esqs.

SOUTH BAY BOOM COMPANY.—Hon. A. McL. Seely, President; R. W. Crookshank, James Reed and James Holly, Esqs., Directors; J. E. Lingley, Secretary Treasurer. Office—Carle & Vaughan's Building, Indiantown.

SAINT JOHN BUILDING SOCIETY.—Hon. C. N. Skinner, Judge of Probates, President; James Christie, Esq., Vice-President; Gilbert Murdoch, C. E., Alexander Duff and William Christie, M. D., Directors; Thomas Reid, Secretary-Treasurer. Bankers—Bank of New Brunswick; Solicitors R. Chipman Skinner and Wm. Pugsley, Jr., Esqs. Surveyors—A. Christie, Esq., St. John; N. A. Cliff, Esq., Fredericton; Thomas Glendenning, Esq., Moncton, N. B.

PROVINCIAL BUILDING SOCIETY.—W. F. Butt, Esq., President; W. K. Crawford, Vice-President; F. S. Sharpe, Secretary-Treasurer; A. A. Stockton, L. L. B., James H. McAvity, Wm. H. Hayward and C. P. Clarke, Esqs., Directors; Messrs. A. A. & R. O. Stockton, Solicitors.

LLOYD'S REGISTER OF BRITISH AND FOREIGN SHIPPING.—C. R. Coker, Esq., Surveyor for Saint John and Miramichi, New Brunswick and Nova Scotia; D. R. Munroe, Esq., Accountant.

AMERICAN LLOYDS.—Capt. James Thompson, Surveyor.

BUREAU VERITAS (FRENCH LLOYDS).—Thomas H. Sime, Surveyor.

CAPT. ALBERT BETTS, Marine Surveyor for Insurance Company, North America; Montreal Insurance Company, Delaware; Washington Insurance Company; Providence Union Insurance Company, Pa.; Western Insurance Company, Toronto.

SAINT JOHN POULTRY AND PET STOCK ASSOCIATION.—A. Blaine, Esq., Pres.; M. Chamberlain, Vice-President for Saint John County; Thomas McKenzie, Vice-President for York County; Lewis J. Almon, Vice-President for Kings County; Rev. D. M. Bliss, Vice-President for Westmorland County; W. B. Morris, Vice-President for Charlotte County; H. W. Wilson, Secretary; W. Snider, Treasurer.

BOARD OF TRADE.—S. S. Hall, Esq., President; R. S. DeVeber, Vice-President; S. J. King, Secretary-Treasurer. Council—S. D. Berton, James A. Harding, Wm. E. Vroom, T. W. Daniel, James L. Dunn, Wm. Elder, Robert Marshall, M. P. P., W. H. Thorne, C. Marsters, J. A. Parks, John Magee, R. P. Starr, Jeremiah Harrison.

NEW BRUNSWICK MEDICAL SOCIETY.—President, Dr. Wm. Bayard; Vice-Presidents, Dr. T. Walker and Dr. George Taylor, Hampton; Treasurer, Dr. P. R. Inches; Recording Secretary, Dr. Sidney Taylor; Corresponding Secretary, Dr. J. W. Daniel. Meetings held in the Society's Room, Odd Fellows' Hall, on the first and third Wednesdays of each month.

J. HORNCASTLE, Indiantown, will send list of Goods free on application

The merits of FELLOWS' SPEEDY RELIEF sustain it in every trial.

RURAL CEMETERY.—John Magee, President; G. Sidney Smith, Secretary-Treasurer; Wm. Thomson, Richard Thompson, James Reed, W. Jack, T. W. Daniel, John Hegan, John Magee, James L. Dunn, John H. Parks, S. S. Hall, Dr. Lell. Botsford, A. C. Jardine, Directors. John Cruikshank, Superintendent.

GREENWOOD CEMETERY COMPANY, (CARLETON), SAINT JOHN.—Isaac Noble, President; George J. Harding, Secretary; D. W. Clark, Fred. P. Linde, A. C. A. Salter, Jarvis Wilson and R. N. Knight, Directors.

VICTORIA SKATING RINK.—Charles McLaughlin, jr., President; Charles E. Scammell, Dr. McAvenny, A. B. Sheraton, G. B. Hegan, W. H. Purdy, W. L. Busby, A. A. Bartlett, A. C. Jardine, Directors. George C. Coster, Secretary-Treas.

MOOSEPATH DRIVING PARK ASSOCIATION.—George A. Barker, President; F. G. S. Fitzpatrick, Secretary-Treasurer; D. McEvoy, A. N. Shaw, J. Fitzpatrick and Charles Hillyard, Directors.

THISTLE CURLING CLUB.—Preses, Robert Thomson, jr.; Vice Preses, Andrew Malcolm; Secretary, T. Nisbet Robertson; Treasurer, Alex. Miller; Chaplain, Rev. Donald Macrae. Representative Members—Alex. Duff and Thomas Finley. Council of Management—James Shaw, Archibald Sinclair, John Morrison and Thomas Finley, Esqs.

ST. ANDREWS CURLING CLUB.—John White, Preses, M. Lindsay, Vice-Preses, A. O. Skinner, Secretary-Treasurer, Skips, John White, S. Jones, H. Melick, W. H. Purdy, J. H. Thomson, W. Snider, A. B. Sheraton and A. C. Jardine. Representative Members, Geo. Stewart, W. F. Harrison.

ST. JOHN CRICKET CLUB.—George S. DeForest, President, James P. MacIntyre, Vice-President, C. W. Treadwell, Sec.-Treas. R. P. McGivern, J. T. Hartt, Managing Committee. Captain 1st eleven, D. D. Robertson, Captain 2nd eleven, James Straton.

NEW BRUNSWICK MASONIC HALL COMPANY.—Hon. Robert Marshall, M.P.P., President. A. P. Rolph, Secretary. Hon. Robert Marshall, Treasurer. Directors—John V. Ellis, B. Lester Peters, Hon. Robert Marshall, M. P. P., A. J. Trueman, George B. Hegan, Wm. J. Logan, Henry Duffell, A. A. Stockton, James McNichol, jr., T. N. Robertson, T. A. Godsoe, T. Walker, M.D., J. C. Hatheway, M.D., R. T. Clinch, Edward Willis, Charles Marsters, James Domville, W. F. Bunting, H. J. Thorne, R. J. Melvin, James Adam, F. W. Wisdom, A. P. Rolph and John A. Chesley, Esqs

NEW BRUNSWICK ODD FELLOWS' HALL COMPANY.—Gilbert Murdoch, President; James Christie, M. D., Vice-President; Alexander Duff, Secretary-Treasurer; Hon. Judge Skinner, Solicitor. Directors—Gilbert Murdoch, James Christie, M. D., Alex. Duff, Wm. A. Moore, Hon. Judge Skinner, R. Radford Barnes, F. W. Masters, John Ferguson and Alex. Rankine, Esqs.

INTERCOLONIAL RAILWAY INSURANCE ASSOCIATION.—President—David Pottinger, Chief Superintendent, Moncton. Vice-President—Wm. G. Robertson, Station Master, St. John. Secretary—— ——, Treasurer—Jos. J. Wallace, Auditor, Moncton. Executive Committee—Thomas Foot, Accountant, Moncton, Henry A. Whitney, Mechanical Superintendent, Moncton, Arthur Busby, Division Superintendent, Campbellton, William Hayward, Foreman Brass-founder, Moncton, W. H. Dymond, Foreman Blacksmith, Halifax. District Secretaries—O. Blois, St. John, David White, Car Inspector, Truro, H. C. Davidson, Mechanical Department, Moncton, Jas. E. Price, Train Despatcher, Campbellton, Joseph Unsworth, Foreman Mechanical Department, Riviere du Loup. R. M. Stevens, General Solicitor.

JOGGINS' COAL MINING COMPANY.—J. E. Irvine, President; F. B. Cushing, R. Cruikshank, D. W. Clark and L. H. Vaughan, Directors; Henry Duffell, jr., Secretary-Treasurer.

ALBERT COAL MINING COMPANY.—Henry Gilbert, President, S. Schofield, Secretary. Bradford S. Gilbert, Thomas Gilbert, John Byers and Alex. Duncan, Directors. E. B. Ketchum, Manager. John Byers, Consulting Engineer.

SPRINGHILL COAL MINING COMPANY.—Hon. Alexander McFarlane, S. S. Hall, John Magee, James L. Dunn and R. P. Starr, Esq., Directors.

Iron and Steel, all sizes, at J. HORNCASTLE'S, Indiantown.

Hon. A. McKenzie, Pres.; G. Greig, Vice-Pres.; J. T. Vincent, Inspector—Sovereign Fire Ins. Co.

UNIVERSAL LINIMENT is a staple article among the Farmers.

BELIVEAU ALBERTITE AND OIL COMPANY.—Westmorland County—Matthew Lindsay, Esq., President; E B Chandler, Secretary; William Patrick, Manager; Blair Botsford, E. B. Chandler, William Patrick, Matthew Lindsay, F. W. Hales, Wm. Esson and D. S. Harper, Esqs.

HIGHLAND PARK COMPANY.—Seth Foster, President; Wm. Jack, Q. C., T. Furlong, J. H. Parks, W. J. Logan, J. A. S. Mott, Directors; George C. Coster, Secretary-Treasurer

ART CLUB.—John C. Miles, President; Count DeBury, Vice-President; C. H. Flewwelling, Recording Secretary; W.P. Dole, Corresponding Secretary; Ludlow Robinson, Treasurer; Joseph Holmes, J. L. Stewart, Members of Council.

MARITIME WAREHOUSING COMPANY.—Hon. Wm. Muirhead, President; R. C. Scovil, Vice-President; Thomas Stead, Secretary; James Domville and W. H. Thorne, Directors.

NEPTUNE ROWING CLUB.—George F Smith, President; Dr. Caldwell, W. E. Vroom, Vice-Presidents; A. C. Jardine, Captain; F. H. Tuck, Secretary-Treasurer; James Turnbull, M. Chamberlain, E. T. Sturdee, P. Clinch, D. P. Pike, Stewards.

NATURAL HISTORY SOCIETY.—Wm. Jack, Esq., President; Dr. LeB. Botsford, 1st Vice-President; General Warner, U. S. Counsel, 2nd Vice-President; G F Matthews, Curator; I. Ernest Fairweather, Recording Secretary; P R Inches, M. D., Corresponding Secretary; James A Estey, Treasurer.

AGRICULTURAL SOCIETY OF THE CITY AND COUNTY OF SAINT JOHN.—J. B. Hamm, President; John Magee, Treasurer; James Barbour, Corresponding Secretary; John Hargreaves, Recording Secretary; Richard Thompson, Thomas Davidson, S. S. Hall, Allan McLean, D. B. Warner, David Magee, A. C. Fairweather, Robert McLean, W. Shaw, James Lee, A. T. Dunn, H. J. Ward, R. T. Clinch, Hon. R. Marshall, Jos. Prichard, jr., John Jordan, W. Elder, B. Hevenor, F. W. Hatheway, W. W. Clark, Directors.

FISH AND GAME PROTECTION SOCIETY.—James A. Harding, President; J. DeWolf Spurr, George C. Coster, Secretaries; George E. Snider, Treasurer; Council—F. B. Hazen, C. A. Robertson, O. T. Stone, L. J. Almon, Dr. John Berryman, Count DeBury, S. S. Hall, T. Otty Crookshank, G. Rannie, J. W. Nicholson and J. H. Pullen.

FREDERICTON BOOM COMPANY.—A. F. Randolph, President; E. G. Dunn, D. D. Glazier, H. A. Miller, E. Sutton, A. F. Randolph and W. H. Murray, Directors.

HOSPITALS AND ASYLUMS.

WIGGINS' MALE ORPHAN SOCIETY.—H. W. Frith, President; James U. Thomas, Secretary-Treasurer; Hon. J. D. Lewin, T. W. Daniel, Rev. Wm. Armstrong, Rev. F. J. H. Brigstocke, B. Lester Peters, G. Sydney Smith Hon. Judge Weldon and Hurd Peters.

HOME FOR AGED FEMALES.—Main street.—T. W. Daniel, George Thomas, Rev G. M. Armstrong, R. W. Crookshank, Dr. LeB. Botsford, J. H. Parks, H. L. Sturdee and Hon. Robert Marshall; Mrs. T. W. Daniel, Mrs. Prichard, Mrs. Hegan, Mrs. Vaughan, Mrs. Allen, Mrs. McMillan, Mrs. Thomson, Mrs. Temple, Mrs. R. W. Crookshank, Mrs. Carey, Mrs. Sturdee, Mrs. James E. Barnes, Mrs George McLeod, Mrs. G. M. Armstrong, Mrs. Troop, Mrs. Jas. L. Dunn, Mrs. J. R. Armstrong, and Miss B. Crookshank.

ST. JOHN PROTESTANT ORPHAN ASYLUM.—S. D. Berton, President. Rev. W. Armstrong, Secretary. Hon. Robert Marshall, Treasurer. Directors W. W. Turnbull, Arthur Everitt, Andrew Gilmour, George W. Whitney, John H. Parks, C. F. Kinnear, R. P. Starr, John E. Ervine, Hon. Robert Marshall, Hon. John Boyd, Thos. McAvity. Ladies' Committee.—Mrs. G. W. Whitney, Miss Hunt, Mrs. John Hegan, Mrs. Jas. McFarlane, Mrs. W. W. Turnbull. Miss Frost, Matron.

SAINT JOHN PENITENTIARY.—This institution is under the jurisdiction of the Minister of Justice for the Dominion of Canada, and supervision of J. G. Moylan, Inspector of Dominion Penitentaries. Charles Ketchum, War-

A. D. G. VANWART, General Agent Fire, Life, and Accident Insurance. See p. 6.

Flour, Meal, Pork and Fish at J. HORNCASTLE'S, Indiantown,

GOLDEN ELIXIR will cure Kidney Complaint.

den. Office, Western Union Telegraph Company's Buining, Corner King and Prince William Streets.

KENT MARINE HOSPITAL—For the Relief of Sick and Disabled Seamen in Saint John.—John Wishart and Chas. McLauchlan, Commissioners. Chas. Ward, Sec'y.-Treasurer. Physician—LeBaron Botsford, M. D. Steward—Milton Barnes.

GENERAL PUBLIC HOSPITAL—Waterloo Street.—Commissioners, William Bayard, M. D., President. R. W. Crookshank, Vice-President. M. W. Maher, Hon. Robert Marshall, R. Percy Crookshank, M. D., Secretary, Resident Physician and Superintendent. Matron, Mrs. Higgins.

PROVINCIAL LUNATIC ASYLUM.—Commissioners—Hon. Board of Works, Hon. Provincial Secretary, Hon. Attorney General, Hon. P. Landry, Hon. W. E. Perley, Hon. Michael Adams, Hon. Robert Young. Secretary—R. W. Crookshank, Esq. Chaplain, Rev. W. Scovil. Superintendent, J. T. Steeves, M. D. Supervisor, Book and Storekeeper, A. McVey.

Municipality of the City and County of Saint John.

COUNTY COUNCIL, ORGANIZED JUNE 5th, 1877.

WARDEN.

SHADRACH HOLLY, Chairman of the Town of Portland.

COUNTY COUNCILLORS:

EX OFFICIO.

For the City—
His Worship the Mayor,
Alderman Smith,
" Jones,
" Magee,
" Duffell.
" Brittain,
" Glasgow,
" Robertson,
" Skinner,
" Wilson,

For Portland—
James A. Price,
Edward R. Gregory,
John Kelly,
John V. Thurgar,
Count R. V. DeBury.

ELECTED.

For Lancaster—
Wm. A. Quinton,
James Robinson.

For Simonds—
James Lee,
Cornelius J. Horgan,
John McLeod.

For Saint Martins—
Edward H. Foster,
Thomas Cassidy,
James Rourke.

For Musquash—
C. F. Clinch,
A. T. Dunn.

SECRETARY.—H. W. Frith, Clerk of the Peace.
TREASURER.—Thomas M. Reed.
AUDITOR.—Richard Whiteside.
MARSHAL.—George Stockford.

CITY AND COUNTY OF SAINT JOHN.

Justices of the Peace.—The Mayor, Recorder and Aldermen of the City of Saint John, the Police Magistrate of the City of Saint John, the Police Magistrate of the Town of Portland; and Charles Ward, John Wishart, William Hawkes, Alexander Lockhart, Frederick A. Wiggins, Peter Besnard, James Olive, George Carvill, Stephen K. Foster, Frances Ruddock, John F. Goddard, Thos. Otty Crookshank, James Olive, 3rd, C. P. C., Charles D. Everitt, Thomas E. Millidge,

The Sovereign Fire Insurance Co. offer to effect Insurance at the lowest rates, consistent with safety.

Paints and Oils at Lowest Prices at J. HORNCASTLE'S, Indiantown.

FELLOWS' SPEEDY RELIEF for External and Internal use.

For Economy of Management and Security to the Assured, the Sun Mutual stands unrivalled. A. D. G. VANWART, Agent.

John Doherty, John S. Parker, David Collins, John C. Littlehale, Robert Robertson, Charles Ketchum, Henry Garbutt, Samuel Clarke, George V. Nowlin, Hon. James D. Lewin, Thomas W. Daniel, Robt. Robertson (Carleton), Thomas Trafton, William Thompson, Geo. E. Snider, James Robinson, James Flewelling, John Fisher, Sir Samuel L. Tilley, C. B., Thos. McAvity, James Harris, Thos. McElroy, Oliver B. Cougle, William H. Olive, Bradford S. Gilbert, John McSweeney, James E. Hamm, Robert Thompson, senr., Thomas Marter, Michael O'Mahoney, Aaron Alward, M. D., Richard N. Knight, Daniel Gallagher, George H. Clarke, James Gault, John Tucker, Chas. Devine, Alexander Rankine, Robert Rossiter, Francis Collins, Justus E. Knight, John Anderson, George S. Baker, Lewis H. Brown, Robt. R. Allan, Stephen P. Wetmore, Thos. M. McLauchlan, Charles Clerke, John Wilson, jr., Alex. Barnhill, Hon. Thomas R. Jones, Hon. John Boyd, Jas. Gerow, William Elder, Charles H. Fairweather, Stephen A. Stevens, Robert J. Leonard, John Yeates, Henry A. Austin, Rich. Thompson, Archibald Rowan, James Sullivan, Matthias Hamm, Jas. McNichol, Daniel W. Clarke, John Magee, Edwin Fisher, John Morrison, William J. McCordock, Robert Thomson, Robt. A. Gregory, H. Adam Glasgow, William A. Moore, George Stewart, Robert Marshall, Charles F. Clinch, Jacob Henry Mosher, C. P. C., Allan McLean, John N. Moore, James Taylor, Charles McL. Gardiner, Elias Flaglor, Thomas Gault, Daniel Robertson, David McBrine, John Jordan, C. P. C., William Wallace, Thomas Hanford, Jas. Milligan, Stephen G. Blizzard, George J. Chubb, Frederick T. C. Burpee, Jas. Wilson, George S. DeForest, John McLachlan, Patrick Gleeson, Sam. J. Golding, A. Chipman Smith, Charles R. Ray, Thomas Furlong, Christian A. Robertson, Jarvis Wilson, James E. Barnes, Gilbert Murdoch, Robert D. McArthur, Thomas Dale, Charles F. Baker, William Wallace (Simonds), Wm. Clarke (Dipper Harbour), David McLellan, Andrew Gilmour, William H. Rourke, jr., Arthur McLean, Nathaniel H. Upham, William M. Jarvis, Charles A. Everitt, Sam. F. Matthews, George W. Gerow, Uriah Drake, James Gilbraith, Geo. F. Harding, Asaph G. Blakslee, William Peters, Aaron Armstrong, David R. Munro, James Thompson, Samuel Devenne, sr., Thomas Sullivan, James T. Kennedy, James Manson, John Mullin, Chris. Murray, Shadrach Holly, William F. Bunting, James McNichol, jr., William Roxborough, Robert Scott, John A. Kane, Robert Fair, Jos. A. McNaught, Edward H. Foster, Edward G. Clinch, James Holly, Marshall D. Austin, Alexander Duff, James G. Jordan, George F. Thompson, Robert S. Cowan, Daniel J. Mullin, John Kerr, Wm. F. Butt, John Mullin, William Rannie, Andrew Malcom, R. Visart DeBury, W. C. Godsoe, William H. Olive, James Masson, Robt. Finlay, A. G. Bowes, John Tapley, Richard Cassidy, James I. Fellows, William. A. Quinton, W. W. McFeeters, George W. Day, Thomas M. Reed, S. Z. Earle, Oliver T. Stone, Edmund E. Kenny, William J. Logan, James McConnell, T. B. Hanington, George H. Whiting, Norris Best, Amos Fales, Andrew Buist, James McGregor Grant, W. Morrison, John McCarthy, Samuel K. Daly, Thomas O'Reilly, Henry Maher, Richard McDonald, Francis Tufts, John Murphy, W. E. Skillen, James Lee, John McLeod, Boyle Travers, M. D., John Montgomery, B. R. Lawrence, George A. Barker, Thomas Davidson, Geo. F. Smith, James Manchester, W. A. Honeywell, John R. Rigby, Cor. J. Horgan, A. T. Dunn, John S. Hall, Gehardus Clowes Carman, C. P. C., J. R. Armstrong, Thos. G. Allan and Harris Allan, Esquires.

Clerk of the Peace.—Henry W. Frith, Esq.

Teas, Sugars, Tobaccos, at J. HORNCASTLE'S, Indiantown.

FELLOWS' SPEEDY RELIEF is a safe and effectual remedy.

Deputy Clerk of the Peace.—H. Lawrance Sturdee, Esq.

Judge of the County Court.—Charles Watters, Esq. H. C. McMonagle, Esq., Clerk.

Clerk of the Circuits.—George Blatch, Esq.

High Sheriff.—James A. Harding, Esq.; Mr. John Rankin, Deputy Sheriff, and Keeper of the Gaol; Mr. Adam Clarke, Turnkey.

Coroners.—S. Z. Earle, M. D., William Ruddock, M. D.; James Robinson, J. P.; John R. Rigby, J. P.; John Jordan, J. P.

County Treasurer.—Thomas M. Reed, Esq.

Auditor of County Accounts.—Richard Whiteside, Esq.

Judge of Probates.—Charles. N. Skinner, Esq.

Registrar of Deeds and Wills and Registrar of Probates.—W. Chipman Drury, Esq. Andrew G. Crookshank, Esq., Deputy Registrar.

Issuers of Marriage Licenses—Jacob H. Mosher and W. Albert Lockhart, Esqs.

Commissioners for Taking Affidavits in the Supreme Court.—The several Attorneys practising in the City and County.

Commissioners for Taking Recognizances of Bail in the Supreme Court. Province of Quebec.—H. W. Frith, Barrister-at-Law.

Official Assignee under the Insolvent Act of 1875.—Ezekiel McLeod.

Dr. William Bayard, Commissioner of Indian Reserves, under Act Vict. c. 45.

Commissioner of Wrecks.—R. J. Leonard, Esq.

Commissioners of Alms House, Work House and Infirmary.—David Tapley, Chairman; Wm. Hawkes, Allen McLean, A. Chipman Smith, Wm. A. Quinton, James Gerow and James L. Dunn, Esqs. James Christie, M. D., Physician. Wm. Cunningham, Keeper.

Board of Health for the City and County of St. John.—Wm. Bayard, M. D., Chairman; R. W. Thorne, Clerk; Hon. Judge Watters, Geo. V. Nowlin, John Flewelling, James Holly, John H. Parks, S. Z. Earle, M. D., James A. Clarke, R. N. Knight, G. A. Barker, A. Chipman Smith, Esqs. Boyle Travers, M. D. Office—Ritchie's Building, Princess Street.

Visiting Physician, Port of St. John—W. S. Harding, M. D.

Commissioners of Slaughter Houses in and for the County of St. John.—John Magee, Chairman; Christian A. Robertson, William A. Moore, Patrick Gleason, Jas. McNichol, jr., Stephen G. Blizzard. Patrick Gleason, Sec.-Treas. Charles Bustin, Inspector.

Town of Portland.

Town Council.—Shadrach Holly, Esq., Chairman. Councillors.—Ward No. 1.—J. E. Lingley, J. A. Chesley and J. A. Price, Esqs. Ward No. 2.—Henry Maher, E. R. Gregory and Rich. Farmer, Esqs. Ward No. 3.—Alexander Duff, D. R. Munro and John Kelly, Esqs. Ward No. 4.—Arth. McLean, F. J. Doherty and J. V. Thurgar, Esqs. Ward No. 5.—Count DeBury, M. Mahony and Arth. W. Howe, Esqs.

David Tapley, Police Magistrate; Wm. A. Moore, Treasurer and Receiver of Taxes; John F. Godard, Town Clerk; James Dunlop, Supt. of Roads; Edward Fanjoy, Harbor Master; Henry S. French, Patrick McManus, Lewis W. Lingley, Jacob Pidgeon, John McKenna, Peters V. Laskey, Beverly Pidgeon, Neil Farren and Gilbert Lamont, Constables; Lewis W. Lingley, John Keltie and M. D. Austin, As-

Over $30,000 in cash has been paid to the Farmers of this Province by Sovereign Fire Insurance Company.

Haying Tools at J. HORNCASTLE'S, Indiantown.

Every Family should have FELLOWS' SPEEDY RELIEF.

sessors of Taxes; Abraham McCann, D. Munroe, Hugh Morris, Edw. Lowell, Lawrence Donovan and Benjamin Dean, Pound Keepers and Hog Reeves.

TRUSTEES OF SCHOOLS.—Edwin Fisher, Chairman; Alex. Barnhill, John Tapley, James Wilson, Thomas E. Milledge, R. V. DeBury and Henry Maher, Esqs. William Kilpatrick, Secretary.

Richard Rawlings, Chief of Police.

FIRE DEPARTMENT.—John A. Kane, Engineer; Edward P. Leonard, Engine Driver; Geo. Downey, Fireman; Geo. Armstrong, Teamster.

Portland, N. B., Fire Alarm Telegraph.

LIST OF NUMBERS AND LOCALITIES OF BOXES.

Box 123. Corner Main and Bridge Streets (Indiantown).
" 124. Main Street (Head of Long Wharf).
" 132. Main Street (near residence of D. McLellan, Indiantown).
" 135. Paradise Row (foot of Main Street).
" 142. Winter Street (opposite St. Paul's Church).
" 154. Corner City Road and Stanley Street.
" 213. Engine House, Ward 1.
" 231. Douglas Road (opposite residence of D. Tapley, Esq.)
" 241. Marsh Bridge.
" 253. Haymarket Square (near J. C. Wood's).
" 312. Corner Straight Shore and New Dominion Road).
" 321. Straight Shore (near Chesley's Iron Knee Foundry).
" 412. Corner Portland and Camden Streets.
" 421. Police Station.

COUNTIES AND MUNICIPALITIES.

COUNTY OF ALBERT.

Judge of the County Court.—Hon. Bliss Botsford. Samuel G. Morse, Clerk.

High Sheriff.—Asael Wells.

Clerk of the Peace and Keeper of the Rolls, and Clerk of the Circuits.—Samuel G. Morse, Esq.

Surrogate.—George H. Steadman, Esq.

Registrar of Probates.—Samuel G. Morse, Esq.

Registrar of Deeds and Wills.—George Calhoun, Esq.

Justices of the Peace.—John Lewis, George Calhoun, Robert Wright, John Wallace, James Rogers, Ezra Steeves, James Ryan, William S. Hopper, John Barchard, James Horsman, Thomas Colpitts, Lewis E. Steeves, William Hallett, Lewis Smith, James Carnworth, William P. Robinson, William J. Reed, Nathan M. Bennett, John L. B. Steves, William Filmore, Peter Duffy, J. A. Steves, John Cleveland, jr., Hon. A. R. McClellan, David Stiles, William C. Pipes, Elisha Peck, Guilford R. Smith, Gaius Turner, W. H. A. Casey, Winthrop Robinson, Thos. Smith, Winthrop Akerley, John Matthews, Williams Woodworth, Lewis Beatty, Enoch Dawson, John Marshall, George Barnett, James McLatchey, William E. Bishop, John Bennett, Solomon Steeves, C. R. Smith, John F. Taylor, E. S. Outhouse, John McGee, R. E. Colpitts, Alexander Geldart, William J. Mitchell, Henry B. Steeves, David Strong, Joshua Jonah, Thos. Matthews, jr., Walter W. Gladstone, Ernest Mollins, James A. Tingley, William H. Gross, John Graves, David Oliver, James Reed, Gilbert Brewster, William J. Smith, William McKay, jr., William A. Colpitts, Levi Downey, John Calhoun, Daniel Gray, Edwin Copp, Abram Bray, Robert G. Crozier, Ezra S. Woodworth, Gilbert M. Peck, Elisha P. Turner, Asael Wells, John Stevens, Alexander W. Leeman, Alexander Bailey, Stephen B. Weldon, Andrew Barrett, John Cairns, Wm. S. Colpitts, Hugh Wright, Paul R. Moore, David Baizely, Richard E. Steeves, Alexander McRae, Chesley Anderson, Asa

Life Policies issued by Sun Mutual of Montreal on the most approved Plans. A. D. G. VANWART, Agent.

Molasses, good quality, low, at J. HORNCASTLE'S, Indiantown.

FELLOWS' EYE OINTMENT will cure Sore Eyes.

Steeves, David Cleveland, John Keever, Joseph McAlmon, Isaiah Tingley, James Wright, Jas. M. Reid, John Stewart, John R. Russell, Chambers Gaskin, John Haslem, Jos. Haley, Samuel J. Calhoun, Jas. Colpitts, Chas. J. Osman, Joseph D. Steeves, Thos. W. Church, David Garland, George Fillmore, Gilbert Chapman, William H. Steeves, William H. Jonah, Isaac N. Gross, J. Truman Steeves, Minor Reed, Roderick O'Connor, Charles Morris, James M. Stevens, Hiram Fillmore, Charles W. Anderson, James Stevens, John C. Tingley, Hugh Steves, sr., Ezekiel B. Ketchum, Howard D. Stevens, Patrick Carty, jr., Wilfred Beeman, Noah A. Wilbur, Patrick Duffy, Chandler Kiever, Thos. J. Kierstead, George Barber, James S. Atkinson, Pringle Kelly and J. Alfred Stevens, Esquires.

Coroners.—W. J. Lewis, M. D., P. R. Moore, Robert Wright, D. H. Steves, Silas Lynds, E. Ritchie, W. A. West and Dr. Murray.

Commissioners for Taking Affidavits in the Supreme Court.-Geo. Calhoun, Elisha Peck, Sam Gross, Jas. M. Stevens, Winthrop Akerley and William P. Robinson, Esquires, and the Attorneys practising in the County

Official Assignee (Insolvent Act of 1875).—George Calhoun, Esq.

Attorneys and Solicitors.—Samuel G. Morse, M. B. Palmer, Chas. A. Peck and George H. Steadman, Esquires.

Commissioners of Parish Courts.—Hopewell: Hon. A. R. McClellan and Elisha Peck. Hillsborough: John Wallace and David Bazley. Covedale: Alex. W. Leeman and ————. Harvey: J. A. Turner and J. Alfred Stevens. Elgin: Wm. P. Robinson and Ralph E. Colpitts. Alma: David Cleveland.

Issuers of Marriage Licenses.—M. B. Palmer, Hopewell; Gilbert T. Chapman, Coverdale; Joseph A. Turner, Harvey; James Horsman, Elgin; S. S. Hoar, Alma.

Commissioners for Taking Special Bail in the Supreme Court at Hopewell. —George Calhoun, Esq. At Hillsborough, Samuel Gross.

Commissioners of Sewers for Hopewell.—Abram Bray, Valentine Smith, Asael Peck and James B. Calhoun.

Auctioneers.—Samuel Gross, Hillsborough; Samuel Stewart, Hopewell; Thos. Kinney, Harvey. George Wood and C. Pazanson.

Game Warden.—E. Ketchum.

Teacher of the Grammar School.—N. P. Duffy.

MUNICIPALITY OF ALBERT.

Councillors.—Hillsborough—Taylor and Steeves. Hopewell—J. McAlmon and J. Carnworth. Coverdale—E. Outhouse and C. Gaskin. Alma—Alex. McRae and Samuel P. Edgett. Harvey—Smith and West.

COUNTY OF CARLETON.

Judge of the County Court.—James G. Stevens: William M. Connell, Clerk.

Justices of the Peace.—David Munro, J. A. Phillips, James Lockwood, Joseph Burpee, Zephaniah Mills, Leonard R. Harding, George L. Raymond,* James R. Tupper, William T. Baird, Matthew L. Phillips, Abner Bull, Jarvis Estey, Stephen G. Burpee, William Hayward, Benjamin L. Richardson, John Bubar, John Holland Estey, Calvin Churchill, Robt. A. Hay, William Lindsay, Richard S Bull, Anthony Kearney, Alexander Kirkpatrick, Charles Shea,* James Jordan, Edwin R. Parsons* William Forrest, Hugh Cowperthwaite, Amos Dickenson,* Elisha Shaw, Hamilton Yerxa, Cornelius Connolly, John Bennett, James Ebbett, Isaac S Carvill, William Reed, Isaiah B Rideout,* Alexander Hawthorne, George Milberry, George Wade, George Squires, William Tompkins, George Thomas Hartley, Warren C Bull, John T Allan, Alexander Walker, Harris H Hobbs, Simon Cummins, James Grover,* George H Connell, John D Ketchum, Alexander Lindsay, Delancy Tompkins, Edward J Smith, Norris Best,* William F Dibblee, John Fisher, George W Boyer, Isaac Wortman, D F Merritt, James H Jacques, John Leary,* Scott Emery, Hugh Montgomery, John Wolverton, Samuel H Shaw, Andrew Stephenson, James Bridges, Gilbert W Vanwart, Howard Debeck,* Oliver Hemphill, Richard Holmes, George Hartley, Bartholomew Lynch, William Hale, John McLauchlan, John McBride,

Those marked with a * have left the County.

Tar, Pitch and Oakum at J. HORNCASTLE'S, Indiantown.

A. D. G. VANWART, General Agent Fire, Life, and Accident Insurance. See page 6.

UNIVERSAL LINIMENT is superior to all other Liniments.

James H Lunn, Isaac Williams, Charles P Connell, George Stickney, David Gibson, John Giberson, Ivory Kilburn, Richard McKinney, James N Moore, John Harper, Joseph Crawford, John Boyd, Thomas Lindsay, Jas. McLean, Hugh Miller, Wm. H. Brittain, William Neil, Aaron Perkins, Edw. Gray, Moses Boyer, George W Hovey, W H Drier, Frank Rankin, James Dyer, David M Giberson, T B Trafton*, George Strickland,* Thos. W. Longstaff,* Charles McDougall, Silas H Plummer,* G L Cronkite, George W Wheeler, Charles Rogers, Lewis P Fisher, Francis E Good, Charles Kearney, Thomas M Corbitt, Charles W Clarke, Alexander Hall, Edward M Boyer, Edward Benn, James Connell, Thomas Fulton, Amos E Hartley, Joseph Watson, (Wicklow), William B Harmon, John Barnett, Gilbert L Corey, Cyrus Simmonds, Charles D Drier, Charles Bulyea (Rockland), Edwin Phillips, John Lafferty, William Deacon, John S Leighton, John Wallace, Joseph McGee, Amos D Shaw, Roger McElroy, Robert Bulyea, (McCafferty Settlement), Richard Ahern, Albert Estabrooks, Charles E Clark, David Wiley, (Aberdeen), Archibald Carpenter, William Currey, (Richmond), Henry B Taylor, Thomas Jones, James Baker, A. Tyler Thompson,* Randolph K Jones, Henry T Scholey, Albert Orser, Robert Brown, Francis Cluff, Amos D Hartley, James Watson, James Hatfield, Albert C Smith, Bela B Shaw, William Hamilton, William W Snow, Joseph York, Walter Hay, William W Hammond. James Simonson, George W White, Matthew Hutchinson, Amos H Hayward, John Scott, John Simpson, Charles R Upton, Allison B Connell, Allison Phillips, Richard B Ketchum, Frederick T Bridges, Richard Wheeler, Alexander Thompson, William Skillen, David Smith, jr., Seth Milberry, Edwin R Squires, William B Mills Alfred E Gallop Charles O'Donnell, Wm Dibblee, Chas L Tilley, Alex G Lindsay, Richard Crabb, Joseph Merrithew, Alfred D Dow, Zebulon Connor, Calvin McKean, Geo L. Holyoke, Chas West, John McCaffrey, James N. Fairley, John Graham, John Clancy, Andrew Colwell, Anthony Kilfoil, John M Tedford, Elijah M. Shaw, Daniel C Courser, David Phillips, Josiah R Murphy, Williamson Fisher, Samuel Crandlemire, Simon McLeod, Robert Fleming and James Doherty, Esquires

Assignee under Insolvent Act of 1875.—D. C. Courser, Esq.

Clerk of the Circuits.—A. B. Connell, Esq.

High Sheriff.—Fred. R. Jenkins Dibblee, Esq. Deputy.—Wm. W. Hammond.

Clerk of the Peace.—Wm. M. Connell, Esq.

Surrogate.—Lewis P, Fisher, Esq.

Registrar of Probates.—John C. Winslow, Esq.

Registrar of Deeds and Wills.—David Munro, Esq. Deputy.—Donald Munro, Esq.

Commissioners for taking Affidavits in the Supreme Court.—Lewis P Fisher, George Connell, D L Dibblee, John C Winslow, William M Connell, George L Raymond, R K Jones, S B Appleby, James A Phillips, Danl C Courser, A B Connell Chas O'Donnell, and Williamson Fisher, Esqs.

Issuers of Marriage Licenses.—W. M. Connell, Howard B. White, G R Burtt, Hugh Miller, and Wentworth Winslow Esq.

Notaries Public.—Lewis P. Fisher, George Connell, John C. Winslow, William M Connell, S B Appleby, Daniel C Courser Charles O'Donnell, and Williamson Fisher, Esquires.

Commissioners for taking Special Bail in the Supreme Court.—George L Raymond,* James R Tupper and David Munro, Esquires.

Practising Attorneys.—L. P. Fisher, D. L. Dibblee, George Connell, John C Winslow, William M Connell, R K Jones, Stephen B Appleby, D C Courser, A B Connell, Charles O'Donnell and Williamson Fisher, Esqs.

Commissioners of Parish Civil Courts.—William W. Hammond, Woodstock; D. McLeod Vince, Northampton; Ivory Kilburn, Richmond; James Bridges, Peel; Jas. Simonson, Wakefield; Matthew Hutchison, Wicklow; Charles R Upton, Simonds; Samuel H Shaw, Brighton; John Simpson, Aberdeen; George W White, Wilmot; James A Phillips, Kent.

Coroners.—George Stickney, George West, Charles R. Upton, William Connell, William E Drier, John T Allan, Samuel Watts, Charles P Connell, M D, Theodore H Estey, Richard Port, Thomas B Trafton, Nehe-

Those marked with a * have left the County.

Groceries, all kinds, at lowprices, at J. NORNCASTLE'S.

Life Endowment and Accident Insurance Policies issued by the Sun Mutual of Montreal, A. D. G. VANWART, Agent.

FELLOWS' DYSPEPSIA BITTERS will Cure Indigestion.

miah Tompkins, Richard B Ketchum, William T Baird, Elijah M Shaw, James A Phillips, James White, M D, John R Hagerman, M D, John V Hoyt, Colin King, W H Morehouse, Newton R Colter, M D, W F Bruce, M D, and G S Cronkite.

Auctioneers.—Alanson Payson, James H. Jacques, William F. Dibblee and Simon McLeod.

Game Warden.—J. C. Winslow. Fishery Warden.—Geo. R. Burtt.

Trustees of Grammar School.—Rev. George Seely, Wm. M. Connell. Wm. F. Dibblee, David F. Merritt.

MUNICIPALITY OF CARLETON.

Warden.—Amos D. Hartley, Esquire.

Secretary-Treasurer.—Randolph K. Jones.

Auditor.—Samuel Watts.

Councillors.—Woodstock: R. B. Ketchum and Jos. Speer. Wakefield: C. J. Shaw and John Harper. Richmond: Alexander Kirkpatrick and J. Y. Hoyt. Northampton: John Shea and David S. Gibson. Brighton: Samuel E. Campbell and Albion Estabrooks. Peel: C. A. Harmon and Amos D. Hartley. Aberdeen: Wellington Gillmour and Wm. Hemphill. Kent: R. D. Pearson and C. E. Gallagher. Wicklow: Andrew Caldwell and G. L. Cronkhite. Wilmot: C. A. West and James A. Barter. Simonds: George W. Melville and John H. Raymond.

TOWN OF WOODSTOCK.

Mayor.—Frederick T. Bridges, Esq.

Councillors.—James Baker, Gideon Fields, William McDonald, John McLauchlin, John Graham and E. M. Boyer, Esquires.

Town Clerk,—James H. Jacques.

Town Marshal.—Wm. R. Snow.

Collector of Customs at Woodstock.—David F. Merritt. Centreville: H. T. Scholely, Sub-Collector.

Treasurer and Receiver of Taxes.—Randolph K. Jones.

Collector of County Rates.—Israel Churchill.

Postmaster.—John C. Winslow. Assistant.—John H. Watt.

COUNTY OF CHARLOTTE.

JUDGE OF THE COUNTY COURT.—James G. Stevens, Esq. George S. Grimmer, Clerk.

JUSTICES OF THE PEACE.—David Mowatt, Robert Watson, J. Grimmer, John Farmer, Henry Webber, John Carlyle, Francis Hibbert, Claudius Messinet, Peter Morrison, Daniel Sullivan, W H Chaffey, George Fountain, John E Messinet, Hugh Ludgate, John Marks, George P Knight, Augustine Bancroft, John A Heney, Charles Bradley, Samuel McFarlane, Thomas Barry, Thomas Cotterel, William K Reynolds, Isaac Justason, James Russell, Zechariah Chipman, Hugh Cullinan, James Murchie, George S Grimmer, John McLeod, Magnus Green, George Dick, Robert Stevenson, Charles M Gove, George Allen, A W Smith, Rex M King, James E Lynott, William H Stevens, Thomas T Odell, Nehemiah Marks, Samuel H Whitlock, William T Rose, William Ellis, George F Stickney, Jeremiah Hanson, Daniel Crilley, Levi Young, John McIntosh, Thos Black, John Orr, Joseph Donald, Joseph Simpson, Charles F Clinch, James R Bradford, Charles E O Hatheway, Henry Hitchings, John S. Magee, Hugh Morrison, George W. Peakes, Lorenzo McLeod, Isaac Newton, Hayden Guptill, Jas A Moran, Abraham Young, A. H. Gilmour, sr., Samuel Johnson, Tobias Gillmour, Isaac McElroy, Peter Mills Abbott, Samuel Darling, Luke Byron, James Bogue, Nicholas Carter, James McGill, Oscar Hanson, John Reynolds Charles McGee, John G. Lorimer, Henry Smith, jr., Henry Leeman, John McCutcheon, Archibald Nixon, J. A. Moore, Alfred Maxwell, John Mills, James Murphy, James Brown, Abner T. L. Weston, Daniel Pomroy, Alexander McMinn, Robert Towers, Charles Stewart, William T. Dickey, James Buchanan, John C. Weatherby, William Connor, Capt. James Maxwell,

Sovereign Fire Ins. Co. Rates are as cheap as can be done in a good sound Company. A. D. G. VANWART, Gen. Agt. and In.

All kinds of Builder's Hardware at J. HORNCASTLE'S, Indiantown.

GOLDEN ELIXIR will purify the blood.

Chas McGuire, John McKeeman, Robert A. Stewart, Hugh McAdam, Alexander J. McCann, Asa L. Hitchings, William Trundale, Rodney Young, Jas Gillespie, Irving B. Carlyle, William D. Maxwell, Charles F. Todd, Harrison Getchell, William Douglas, Daniel H. Maxwell, Joseph A Taylor, Fred M. Murchie, Chas. Mowatt, Robert Richardson, David N. Porter, John Mowatt, Jesse C. Bartlett, John W. Mann, John Peacock, Lewis A. Mills, W. W. Grimmer, W. F. Alexander, W. A. Frazer, Edward Carroll, George McSorley, John Commins, T Redmond, S Daggett, G K Wetmore and Conell P Brett.

Clerk of the Circuits.—G. S. Grimmer, Esq.

High Sheriff.—Alexander T. Paul, Esq.

Clerk of the Peace and Keeper of the Rolls.—G. S. Grimmer, Esq.

Judge of Probates.—George D. Street, Esq.

Registrar.—S. H. Whitlock, Esq.

Registrar of Deeds and Wills.—Harris H. Hatch, Esq.

Commissioners for Taking Affidavits in the Supreme Court.—John E. Messinet, and all Attorneys of the Supreme Court.

Commissioners for Taking Bail.—Wm. T. Rose, St. Stephen S. H. Whitlock, St. Andrews.

Notaries Public.—John F. Grant, James G. Stephens, jr., James Mitchell, Lewis D. Mills and M. McMonagle (St. Stephen), Wm. McLean, Geo. S. Grimmer, Benjamin R. Stevenson, Geo. D Street (St. Andrews).

Commissioner under the Absconding Debtors' Act.—S. H. Whitlock, Esq.

Official Assignee (Insolvent Act of 1875).—Henry Hill, Esq.

Commissioners of Parish Civil Courts.—Geo McSorley, Esq, (St George); Henry Smith, Esq, (West Isles).

Coroners.—David Mowatt, Samuel T Gove, Wm T Rose, D D Gemm, Thos C Justason, Thos Dick, MD, Herbert McLachlin, Duncan Myrshrall, M D, H P Reynolds, MD, and J A Wade, MD.

Anctioneers'—S H Whitlock, George F Campbell, S F Nesbitt, C E O Hatheway and Richard Dyer.

Issuers of Marriage Licenses.—Geo S Grimmer (St Andrews) Thos Barry (St George), John Farmer (Campobello), Rev Mr Covert (Grand Manan), Geo Hill, MPP (St Stephen).

Game Warden.—Henry Osburn.

MUNICIPALITY OF CHARLOTTE.

Warden.—Thomas F Odell, Esq.

Secretary.—George S Grimmer, Esq.

Treasurer.—Wm Whitlock, Esq.

Auditor.—W C H Grimmer.

Councillors.—St Andrews: Thos T Odell and Robt Stephenson. St James: Wm Douglas and Geo W Peakes. St Stephen: Marcus Upton and H Getchell. St David: J A Morse and Thos Cottrell. St Patrick: J W Stevenson and James McMillan. St Croix: James Russell and David Johnson. St George: G F Hibbard and Geo Theickens. Dumbarton: Jos Hill and Robt McKinney. West Isles: A J Lloyd and James M Lord. Clarendon: J S Magee and Wm Floyd. Dufferin: William Connor and Lawrence Barter. Grand Manan: R H Graham and Thos Redmond. Campobello: Joseph A Taylor and Col James Brown. Lepreaux: H P Reynolds and O Hanson. Pennfield: Alfred Mealey and Alex McKay. Town St Stephen: George N Lindsay. Town Milltown: W W Graham.

COUNTY OF GLOUCESTER.

Judge of the County Court.—Hon. Edward Williston. T. DesBrisay, Clerk.

Justices of the Peace.—Hon. John Ferguson, John Chalmers, William Taylor, Joseph Sewell, John Meahan, George Smith, John E. O'Brien, Charles Meahan, James Smith, Robert Brown, Hon. Robert Young, William Davidson, James G. C. Blackhall, Hilarion Ache, John Foley, Henry Augustine McCullough, William Ferguson, Patrick Whalan, John Louis Legere, Henry A. Sormony, Kennedy F. Burns, John Kerr, Francis Scott, Mark Devereaux, Adam Sutherland, Patrick J. Foley, Anthony Rainey, Jas. McGinley, Robert C. Caie, Gustave Dumas, Jonathan Doran, Thomas Hall, Thos. Beaudreau, Joseph L. Bishop, Samuel H. Napier, Thos. Seaton, Theotine Blanchard, Onesimus Blanchard, Bernard Commeau, Jerome Roy, Francis

Insure against Accidents in the Sun Mutual—A Home Company. A. D. G. VANWART, Agent.

Locks, Knobs and Hinges at J. HORNCASTLE'S, Indiantown,

ENAMELLINE will whiten the teeth.

Meahan, Charles Carlin, James Thomson, Thomas Lone, jr., Jos. Poirier, Francis Alexander, John Young, Patrick Ryan, Augustus S. Sutherland, Nathan Richey, Justinian Savoy, Wm. Walsh, William Napier, Philip Rive, Robert Armstrong, Juste Hache, William Alexander, Prospere E. Paulin, Robt. Moody, Henry W. Baldwin, Murdoch Harper, James Hickson, Thos. A. Harris, John Millar, Samuel Gammon, sr., Charles Boss, Albert T. Carter, Richard Dawson, D. Gustavus McLauchlan, Thomas Ahier, Martin Hache, Joseph Sewell, jr., William Archer, Alexander Morrison. Edw. Hornbrook, Jeremiah Muzerall, Peter DeGrace, Jerome Boudreau, Chas. F. Brisson, Alexander Boyd, John Archer, Richard Miller, Francis J. McManus, John Nichol, Joseph Roy, sr., Richard Everard Hutchinson, Sylvanus Cormier, James Barry, jr., James R. Landry, Peter U. Landry, Sylvester Theriau, John Hornibrook, Oliver Robichaud, Richard Young, John Curry, Stephen Clancy, John Morrison, John Chalmers, jr., John Power. Adolphe Ache, John Jagoe, Hugh Galbraith, Alexis Landry, Patrick Foley, sr., Thomas Cabot, Phillip McNally, Camille Godin, Philemon Boudreau, John J Reardon, J J O'Hearn, Francis Walsh, Lawson R Doucett, John Young, jr. Alex R Young, Edward R Losier, Louis Legere, Romain N Robicheaud, Peter Landry, sr, and Oliver Theriau, Esquires.

Clerk of the Circuits.—Theophilus DesBrisay, Esq.
High Sheriff.—Robert B. Vail, Esq.
Clerk of the Peace and Keeper of the Rolls.—Theophilus DesBrisay, Esq.
Surrogate.—Henry W. Baldwin, Esq.
Registrar of Probates.—D G Maclauchlan, Esq.
Renistrar of Deeds and Wills.—Henry W Baldwin, Esq.
Stipendiary Magistrate.—D Gustavus Maclauchlan, Esq.
Stipendiary Magistrate at Caraquet.—Martin Hache, Esq.
Coroners.—Joseph Sewell. Wm Ferguson, D G Maclauchlan, James G C Blackhall, Gideon M Duncan, MD, and R E Hutchison.
Master of the Grammar School.—George M Mersereau, BA.
Trustees and Directors of the Grammar School.—Theophilus DesBrisay, Hon John Ferguson, John Kerr and James Hickson.
Barristers and Attornies.—Theophilus DesBrisay, D. Gustavus Maclauchlan and T Swayne DesBrisay, Esqs.
Notaries Public.—Theophilus DesBrisay, D Gustavus Maclauchlan, T Swayne DesBrisay and Henry W Baldwin, Esqs.
Commissioners for Taking Affidavits in the Supreme Court.—The Barristers and Attornies practising in the County, and Hon Robert Young, Jas G C Blackhall, John Young, John Kerr and Henry A Sormany, Esqs.
Issuer of Marriage Licenses —Henry W Baldwin, Esq.
Commissioner under Act 38 Vict, Chaps 4 and 5.—John Kerr, Esq.
Fishery Officers.—Rathurst, James Hickson; Caraquet, Juste Hache.
Agent for Lloyds.—Henry W Baldwin, Esq, Bathurst.
Members of Board for the Management of Tracadie Lazaretto.—Hon Wm Wedderburn, Hon Pierre A Landry and Hon Michael Adams.
Au 'oneers,—Wm Taylor, Hon Robt Young, Henry W Baldwin, John Kerr, hillip Rive, Prospere E Poulin, John E Baldwin, Wm Napier and Robt B Vail.
Collector of Customs.—Wm J O'Brien; Locker, Searcher and Waiter, Wm Napier.
Vice-Consul Norway and Sweden.—John Sivewright, Esq.
Commissioners of Parish Courts.—Beresford, Bernard Commeau and John Curry; Bathurst, D G Maclauchlan; New Bandon, John Foley and John Hornibrook; Caraquet, Martin Hache; Shippegan, Jonathan Doran and Henry A Sormany; Inkerman, Joseph Sewell; Saumarez, Wm Archer.

MUNICIPALITY OF GLOUCESTER.

Secretary and Treasurer.—John Sivewright, Esq.
Auditor.—John E Baldwin, Esq.
Councillors —Bathurst, Samuel Elancon and Samuel Adams; Beresford, John Chalmers, jr, and John Aube; New Bandon, Ubalde Landry and ———; Caraquet, Joseph Sewell, jr, and Prosper E Poulin; Inkerman, Wm Walsh and James Barry, jr; Shippegan, Wm Taylor and Adolphe Ache; Sumaraez, John Young and Justinian Savoy.

Sovereign Fire Insurance Co. has never contested a legitimate claim. A. D. G. VANWART, Gen. Agt. and Ins.

A Good Assortment of Dishes at J. HORNCASTLE'S, Indiantown.

For Coughs use FELLOWS' COUGH BALSAM.

No Minimum Tontine nor Reserved Scheme by the Sun Mutual Life Insurance Co. A. D. G. VANWART, Gen. Agt., St. John, N. B.

COUNTY OF KENT.

Judge of the County Court.—Hon. Bliss Botsford. James D. Phinney, Esq., Clerk.

Justices of the Peace.—Thomas W. Bliss, Hon. David Wark, William Hanington, Reuben Johnson, Lawrence McLaren, James Burns, James Girvan, Terrence Curran, John Jardine, jr, John Robertson, John Brait, Horatio Smith, Louis B Allan, Charles Goselen, Luke Johnson, Amant Bourgeois, sr., Jas. Lucas, Alexander McWilliams, Stephen Briggs, Robert Brown, Thos. Stevenson, John Stevenson, Edward Walker, Alexander Girvan, Kenneth B Forbes, Albert T Smith, John Ford, Owen McInerny, Pierce Quilty, John Harnett, Theophilus Bilodeau, Charles Correy, Samuel Girouard, Simon Allen, Michael McFadden, Herbert Irving, Thomas Richardson, Alexander Robertson, Robert Chalmers, Thaddeus Gallant, Andrew Bourgeois, Thos. Porrier, Thomas Coates, Robert Cutler, John C Ross, John T Caie, John Potter, Gerhardus C Carman, Auguste Renaud, Dominique Legere, Charles Richard, Peter Daigle, Joseph L Richard, Jule Gasguin, Henry O'Leary, Jas. Hannah, Marcel Barrio, Miles Smith, Daniel O'Leary, Alexis Gasguin, James Sowerby, John Sutton, Nicholas Muzeroll, Peter Robicheau, Jas. Harnett, Oliver LeBlanc, Ambrose Girouard, John McKee, Jaddus Goquon, Daniel Robicheaud William Bowser, jr, Angus McLean, Andrew Dunn, Robert Clark, Anthony Roach, R. Hutchinson, Joseph Bernard, Robert Douglas, Robert Main, Isaac W. Doherty, Eustache Melancon, W. B. Weldon, William Johnston (Cocaigne), Vincent Bourk, Bernard Gorman, Lazar Gunnimou, John Dickinson, Edmund Hutchinson, John Taylor, Robert Doherty, Charles Y. Walker, John Murray, James F. Atkinson, Benjamin F. Bailey, Thos. Anderson, Benj. F. Wetmore, Alexander Leishman, David W. Grierson, J. P. Caie, Peter Tibidean, Lazare Daigle, Samuel M. Girouard, Maxim D. Cormier, Jas. McNavin, Adams G. McLellan, Rich. Sutton, John B. Richard, Sebastian Babineau, Michael Savie, Jude LeBlanc, Peter N. Mezerall, Pacifique N. Belliveau, Leslie O. Bailey, Robt. E. Atkinson, Jean F. Richard, Henry P. Warman, James Brown, James Morton, John Cochran, John Harnett, Thomas Dunlop, Jean Francois and R. P. Leger, Esqs.

Clerk of the Circuits.—Robt. Hutchinson, Esq.

High Sheriff.—Antoine Girouard, Esq.

Clerk of the Peace and Keeper of the Rolls.—Robt. Hutchinson, Esq.

Collector of Customs.—John Rusk, Esq.

Judge of Probates.—James D. Phinney, Esq.

Registrar of Probates.—Robt. Caie, Esq.

Registrar of Deeds and Wills.—Thomas Wetmore Bliss, Esq.

Issuer of Marriage Licenses.—Robt. Hutchinson, Esq.

Stipendiary Magistrate.—Thomas W. Bliss, Esq.

Inspector of Schools.—Valentine Landry, Esq.

Coroners.—Horatio B. Smith, Isaac W. Doherty, M. D., Wm. Johnston, James C. Moody, M. D., Damiea Bourgeois, Rufino A. D'Ollaqui and Alex. P. Landry, M. D.

Notaries Public.—John Bowser, and the Attorneys practising in the County.

Swedish and Norwegian Vice-Consul.—Robt. Hutchinson, Esq.

Auctioneers.—Rich. Sutton, Jacob Ferguson, Welton Wheaton, Nathaniel Hutchinson, Edmund Hutchinson, John T. Caie, Wm. J. Smith, John Robertson, Wm. B. Deacon and Robt. Phinney.

Game Warden.—W. Wheaton.

MUNICIPALITY OF KENT.

Warden.—C. T. Walker, Esq.

Secretary.—G. V. McInerney, Esq.

Treasurer.—K. B. Forbes, Esq.

Councillors.—Richibucto, O. McInerney and Gordon Livingstone; Wellington, Patrick Grattan and A. Renaud; Weldford, Chas. T. Walker and Anthony Roach; St. Louis, Joseph L. Richard and John B. Richard; Carleton, R. Gregan and Stephen O'Donnell; Harcourt, Andrew Dunn and E. B. Buckerfield.

Tinware, all kinds, at J. HORNCASTLE'S, Indiantown,

FELLOWS' DYSPEPSIA BITTERS cures Heartburn.

COUNTY OF KINGS.

Judges of the County Court.—Charles Watters, Esq. ; Alfred E. McLeod, Esq., Clerk.

Justices of the Peace.—A. C. Evanson, John C. Price, Robert McCully, Craven Langstroth, Elias S. Freeze, Weeden Fowler, D. M. Campbell, Elijah A. Perkins, Walter B. Scovil, James W. Nowlan, Samuel Foster, John H. Wright, J. D. Micheau Keator, R. S. Foster, Nelson Arnold, William Pearson, William A. Stockton, William B. McKiel, William McLeod, Philo M. Raymond, Nathaniel Belyea, William Buchanan, John O. Dann, James Cookson, Zebulon Connor, James A. Fenwick, William Keith, George H. Wallace, John Erb, John McIntyre, Daniel McLachlan, John Urquhart, William S. Teakles, Robert Morrison, William Baskin, T. Oliver Arnold, John C. Godard, William Deniston, Joseph D. Baxter, George Flewelling, George Barnes, David McKenzie, Henry Piers, jr., Isaac Faulkner, Joshua C. Upham, Peter Brennan, Peter Dunn, John McLeod, Patrick McBriarity, John Carroll, Nathaniel H. Deveber, George Holmes Kierstead, J. Murray Nase, William S. Frost, Simeon Hatfield White, John Moore, Oswell N. Price, Murray B. Keith, Ebenezer Stockton, James Campbell, Nicholas P. Wannamake, James W. Smith, William Barnes, David Smith, James Douglas, Henry W. Purdy, Conad J. Hendicks, Benjamin Gray, John M. Raymond, William Thomas, Lewis Folkins, Caleb Fenwick, James A. Sinnott, Charles Hazen, Charles M. Hunt, George Whitfield Sharp, Justus Henry, Gray, Daniel C. Perkins, G. Hudson Flewelling, Andrew McVey, William J. M. Woodman, Gilbert Perry, James Mills, Abram M. Mabee, John E. B. McCready, Levi N. Sharp, Miles Jenkins, James Miles, John M. Stockton Jas. J. Brien, John E. Ryan, James E. Moore, Michael Hanley, Alexander McLeod, Charles Snodgrass, Thomas Warrell, Robert Simpson, John Linton, James Kingston, Amasa Kennedy, George Inch, David Eloyd, John S. Frazee, C. Douglass Fairweather, C. Lemul Coates, Roland M. Morton, Peter Snider, Henry S. Parlee, John Mills, James W. Freeze, James Gordon, John W. Cookson, Joseph H. Dickson, William H. White, James Pickett, Felix McGuire, D. Beverley Hatfield, J. A. Smith Kierstead, Abraham B. Hayes, Charles J. Keith, Samuel C. Thorne, William H. Creigeton, Edward M. Chambers, John O'Shea, Samul E. Frost, John Davidson, Daniel. P. Campbell, George T. Seely, Thomas Souther, George Ogilvie, Robert Polley, Dan. Robertson, Robert Myles, James W. Freeze, Joseph McBay, Andrew Malcolm, George A. Worden, Patrick W. Ryan, Thos. Kierstead, Justus Wetmore, William D. Fowler, John H. Mace, W. McRae, J. Trueman, John Crawford, H. W. Folkins, T. Price, S. T. Holder, W. A. Williams, Howard Holder, J. E. Peters and R. McPherson, Esqs.

Stipendiary Magistrate.—George H. Wallace, Esq.

Clerk of the Circuits.—John H. Cother, Esq.

High Sheriff.—Samuel N. Freeze, Esq.

Keeper of the Rolls, Judge of Probates and Clerk of the Peace.—George Otty, Esq.

Registrar of Probates.—James Cookson, Esq.

Register of Deeds.—G. W. Barnes, Esq.

Coroners.—A. C. Evanson, James Wetmore, jr., Adino Paddock, O. Purdy, Rufus A. Stockton, John Wilson, John M. Raymond, Allan McLeod, George Rex Price, William Keith, Robert J. Lamont, M. D., Wm. B. McKeel, L. N. Sharp, Foster McFarlane, M. D. Joshua Burnett, M.D., Robert Morrison, Dr. Joseph, H. McMonagle, William Keith, John Brady, M.D., Robert, B. Vail, William Fairweather, Peter Brennan, William Buchanan, J. E. B. McCready, James Fenwick, Frederick McPherson D. Beverley Hatfield, John H. Raymond, James A. Moore, D J. McLellan, Peter Campbell, Rolla A. Ford, George H. Johnson, M.D., Chas. Murray, M. D., John H. Ryan, M.D., James A. Moore, D. T. McLellan, Joshua Oldfield and J. Faulkner.

Commissioners for taking Affidavits and Bail in the Supreme Court.—A. C. Evanson, John C. Price, S. Foster, J. W. Nowlan, Philo M. Raymond, Jas. Cookson, Nelson Arnold and George Barnes, Esqrs.

Issuers of Marriage Licenses.—William Baskin, James Cookson, Wm. Fairweather, Charles M. Hunt, S. N. Freeze and Andrew McAfee, Esqrs.

Auctioneers.—E. S. Freeze, William H. White, E. Perkins, Samuel Freeze, Gilbert, Titus, Gilford Cougle, Benjamin Sproule, Abraham Johnson, jr.,

Sovereign Fire Insurance Company. Capital $500,000. A. D. G. VANWART, General Agent. St. John, N. B.

Stoves and Pipes at J. HORNCASTLE'S, Indiantown.

For Sore Eyes try FELLOWS' EYE OINTMENT.

William Keith, James E. Fryers, Isaac Pearson, John D. Mabee, Joseph D. Baxter, Joseph Belyea, T. G. Barnes, W. M. Teakles, Samuel Gosline, Noah Keith, William A. Stockton, J. McNaught, Thomas Matthewson, J. Sharp, B. L. Crawford, G. Downey, D. M. Johnson, Douglas Fairweather, Samul Foster, James W. Nowlan, John E. Ryan and G. H. Whiting.

Trustees of Grammar School.—Rev. W. W. Walker, J. D. M. Keator, John Flewelling, James A. Fenwick, Levi N. Sharp, James Cookson and Peter Brennan.

Teacher of Grammar School.—John Raymond.

Commissioners of Parish Civil Courts.—Wm. Buchanan, Esq., Westfield; Wm. McKiel, Esq., Greenwich; John McIntyre, Esq., Kars; John Woodward, Esq., Rothesay; J. D. Micheau Keator, Esq., Hampton; J. Douglas Baxter, Esq., Norton; William J. Brittain, Esq., Springfield; Wm. Barnes, Esq., Upham; Weeden Fowler, Esq., Hammond; — ——— Esq., Waterford; Elias S. Freeze, Esq., Cardwell; Wm. Keith, Esq., Havelock; Caleb Fenwick, Esq., Studholm.

King's County Board of Trade.—James Domville, M. P., President; L. N. Sharpe, M.D., Vice-President; John Flewelling, Treasurer; Thomas W. Lee, Secretary. Council.—W. A. Smith, Alfred Markham, J. M. Stockton, John Sheck, J. Manning, J. C. Price, W. B. Scovil, S. B. Raymond, John Flewelling, George Flewelling, J. C. Upham, Thomas Worrell, John Mills, David Smith, Richard Titus, J. Woodward, G. H. Flewelling, B. Mills, J. M. Cookson, D. W. Belyea, John Linton, Wm. McLeod, A. M. Mabee, J. D. Baxter, William Frost, Robert Marshall, James E. Fenwick, George H. White, Samuel Foster and William B. McKiel.

Board of Arbitrators.—George Barnes, John M. Raymond, J. A. Fenwick, Robert E. McLeod and W. T. Brittain. Game Warden.—O. R. Arnold.

MUNICIPALITY OF KINGS

Warden.— — ——— Esq.

Secretary-Treasurer.—Geo. Otty, Esq.

Councillors.—Rothesay, R. T. Clinch and Allan C. Otty. Upham, Gilbert W. Titus and H. G. Fowler. Cardwell, John Murray and John Moor Sussex. Isaac Bonnell and E. B. Beer. Studholm, David Sinnott and A. Keirstead. Westfield, J. W. Caulfield and N. H. DeVeber. Hampton, Geo. L. Taylor, M. D., and Fred. M. Sproul. Norton, A. B. Hayes and E. J. Baxter. Greenwich, S. A. Whelpley and A. M. Mabee. Havelock, Ebenezer Stockton and Chas. I. Keith. Hammond, R. W. Forsyth and Robt. Miles. Kingston, John O. Dunn and Robt. Williams. Kars, Miles Jenkins and W. Helms. Springfield, J. A. S. Kierstead and G. G. Scovil. Waterford, Jas. A. Moore and John Brannen.

COUNTY OF MADAWASKA.

Judge of the County Court.—James G. Stevens, Esq. A. Rainsford Balloch, Esq., Clerk.

Justices of the Peace.—John F. Rice, Hilair Peltier, Augure Bernier, Florent Fournier, Peter Michaud, Joseph Martin, Geo. A. Bois, S. C. Hudon, John Lynch, Henry Gagon, Joseph Albert, Francis Leveso, Levite Theriault, Dr. Xavier Bernier, T. M. Richards, P. A. Babin, D. O. Burgoine, Raphael Albert, H. Rossignal, Magloire Albert, Prudent Gagnon, Matthias Nadeau, R. S. Pelletier, Jas. Smith, Vital F. Thibideau, Cyril Poitras, Michael LaBell, Stephen Hafey, Thomas Chasse, E. T. Byram, John Hartt, J. T. Hodgson, John Lynch (St. Basil), Victoria Albert, Maglorie Hebert, P. O. Byram, Abraham Perron, Honore Cyr, Barry A. Plant, Jesse Baker, Denis Cyr, Placide Albert, Docite Nadeau, Theophile Levesque, Xavier Perriault, Basil Beaulieu, Beloni R. Violette Cyprian Pelletier, Basil Martin, Xavier Violette, F. Lousier, Isidore Burgoin, Hilaire Cyr, Docite Micheaud and Onesime Bellefluer, Esquires.

High Sheriff.—J. Francis Rice, Esq.

Clerk of the Peace.—A. Rainsford Balloch, Esq.

Special attention is claimed to the fact the Sun Mutual Policies are payable in full. A. D. G. VANWART, Gen. Agt.

Sole and Upper Leather at J. HORNCASTLE Indiantown.

Consumptives should use ENGLISHMAN'S COUGH MIXTURE.

Clerk of the Circuits.—Barry R. Plant, Esq.
Judge of Probates.—Barry R. Plant, Esq.
Barristers and Attornies.—A. Rainsford Balloch and Barry R. Plant, Esqs.
Notary Public.—A. Rainsford Balloch, Esq.
Registrar of Probates.—Hilair Pellitier, Esq.
Registrar of Wills and Deeds.—Hilair Pellitier, Esq.
Coroners.—John Lynch, S. C. Hudon, Edwin Akerley, Matthias Nadeau and Hilair Pellitier, Esqs.
Commissioners to Solemnize Marriage.—J.T. Hodgson, Edwin Akerley and Enoch Baker, Esqs.
Issuers of Marriage Licenses.—Thomas Emmerson, Stephen Hafey and P. O. Byram, Esqs.
Commissioners for Taking Affidavits to be read in the Supreme Court.—A. Rainsford Balloch, Barry R. Plant and John T. Hodgson,
Parish Court Commissioners.—St. Francis, R. S. Pellitier. St. Hildaire, Honore Cyr. Madawaska, B. R. Plant. St. Jacque, Thos. Chasse. St. Basil, Henry Gagnon. St. Ann, Abraham Perron. St. Leonard, D. O. Burgoine.
Free Grant Commissioner for Micheaud Settlement.—Docite Micheaud, Esq. Game Warden.—A. Rainsford Balloch, Esq.

MUNICIPALITY OF MADAWASKA.

Warden.—John T. Hodgson, Esq.
Secretary.—A. Rainsford Balloch, Esq.
Treasurer.—Alexis Cyr, Esq.
Auditor.—Hilair Pellitier, Esq.
Councillors.—St. Francis, Matthias Nadeau and Docite Nadeau. St. Hilaire, August Daigle and Hilair Cyr. Madawaska, John T. Hodgson and Maxim Martin. St. Jacque. David Rousseau and Baptiste Guimond. St. Basil, Levite Theriault and Placide Albert. St. Leonard, Beloni R. Violette and Eli Lapointe.

COUNTY OF NORTHUMBERLAND.

Judge of the County Court. Hon. Edward Williston. Samuel Thompson, Esq., Clerk.
Justices of the Peace.—Richard Hutchison, Peter Mitchell, John Porter, Miles McMillan, William Muirhead, John McRae, Hiram Freeze, John Williston,, Louis Robicheau, Robt. T. Miller, John Pallen, Burk Archibald. Wm. M. Kelly, John Lawlor, Alex. K. McDougall, George A. Blair, Thomas F. Gillespie, John Noonan, William Park, James Fish, Neil Gordon, David Johnstone, Robert Falconer, George Burchill, Alexander Saunders, Duncan Davidson, John Johnston (Tabusintac), Alexander Loggie (Burnt Church), John Fairley, William Swim, Peter Esson, John Nevin, Charles Sargeant, Jesse G. Harding, Robert R. Call, Alexander Jassimine, William Falconer, Vital Allan, James T. Griffin, Jacob C. Gough, Adam D. Shereff, Michael Searle, Wm. Williston, Jabez B. Snowball, Wm. Mason, jr., John G. Layton, Enoch Flett, John Caie, Bartholomew Stapleton, John Brown, Richard Hockin, William Murray, Arthur Wright, Malachi Dwyer, Francis J. Letson, Joseph R. Goggin, Hugh Holt, James Edgar, Denald McLauchlan, William McRae, Avard Hutchison, Charles C. Watt, Francis E. Williston, Robert Brown, Harvey Finney, Patrick Farrell, William Ennis, Thos. Ambrose, James Magee, John McNaughton, John McKay, James Fitzpatrick, William G. Creighton,

Losses promptly paid in Cash by Sovereign Fire Insurance Co. A. D. G. VANWART, Agent, St. John, N. B.

French Fronts and French Kip at J. HORNCASTLE'S, Indiantown.

GOLDEN ELIXIR restores the health.

Prudence Robicheau, Mathew Savoy, Duncan Morrison, Robert Whitney, David Summers, William McKay, Justus Furleigh, Alexander Mills, James Graham, Daniel McMillan, John McLaggan, John Curran, Robert Swim, John Arbo, Alexander Dermott, Robert Jordan, William T. Underhill, jr., Charles Donalds, Charles B. Lyons, John Sullivan, Maurice O'Donnell, John McCormack, Thomas H. Flaighler, Robert Johnston, sr., Richard Davidson, Frances Fraser, John Maltby, Donald McBeath, Robert Loggie, jr., Ralph Fayle, Enoch Benford, Lewis Dunphy, John Scovil, John Campbell, John Newman, William Hartt, Francis H. McKnight, sr., John R. Nicholson, William C. Jones, Robert Bean, John Johnston (Nappan), James Johnson, Wm. S. Brown, John Rice, James Robinson, Alexander McKenzie, Henry Swim, David Bamford, John O'Brien, Alfred C. Smith, Thomas Troy, C. Millar, Augustin A. Richard, Alexander Sutherland, James Somers, David Petrie, Edward R. Whitney, Francis Jardine, John Ellis, John McTavish, Patrick Murphy, Jasper Maddox, George Sutherland, Alexander Atchison, Jared Tozer, Thomas Bailey Williston, Patrick Fitzpatrick, George Fowlie, Thomas Phelan, Wm. McNaughton, jr., John McDonald (Little Branch, Glenelig), Daniel Crimmin, George B. Fraser, George Petre, Joseph Simpson, Romain Savoy, James Bowie (Oak Point), Lavis P. Robicheau, Alexander Martin, Charles Fish, John Ferguson, Charles Bowen, John Sadlier, John C. Millar, E. Lee Street, Samuel McCully, William Wyse, John Frothingham, Michael S. Benson, Edward Dalton, John Fish, Joseph Chaplin, James Brown, T. H. Vye, R. Robinson (Nelson), M. Savoy, James Harnett, J. Buckley, J. Kelly, C. S. Ramsay and George Stephens, Esqrs.

Clerk of the Circuits.—Samuel Thompson, Esq., Q. C.

High Sheriff.—John Shireff, Esq.

Clerk of the Peace and Keeper of the Rolls.—S. Thomson, Esq., Q. C.

Judge of Probates.—Samuel Thomson, Esq., Q. C.

Registrar. J. B. Fraser, Esq.

Registrar of Deeds and Wills.—John Lawlor, Esq.

Coroners.—Allan A. Davidson. Robert B. Wasson, Edward Rogers, John S. Benson, John Thompson, M.D., B. N. T. Underhill, Elijah Fowler, C. C. Watt, James Patterson, William C. Creighton, John Pallen, M.D., William J. G. Dawson, M. D., John Pond, John Johnston, Joseph Chaplin, William P. Bishop, J. H. Freeman, M.D., Phineas Williston, John McCurdy, M. D., Alfred C. Smith, M. D., Daniel McMillan and J. McDonald, Esqrs.

Commissioners for Taking Bail and Affidavits in the Supreme Court.—Newcastle.—Richard Davidson and William Park, Esqrs.

Barristers, Attorneys and Notaries Public—Newcastle.—Allan A. Davidson, Q. C., Samuel Thomson, Q. C., Michael Adams, W. A. Park and E. P. Williston, Esqrs., Chatham.—William Wilkinson, Q. C., Daniel Ferguson, Richard Carman, L. J. Tweedie, J. B. Fraser, and Andrew Johnson, Esqrs.

Issuers of Marriage Licenses.—S. Thomas, Elijah Fowler and Daniel McMillan, Esqrs.

Commissioner for Parish Court, Chatham.—George B. Fraser.

Auctioneers.—Robert T. Miller, Charles Marshall, John Fish, Jabez B. Snowball, Robert Blake, Adam D. Shireff, James Johnston, W. Wyse, John G. G. Layton, Elijah Fowler, Charles C. Watt and James Patterson.

Revenue Officers.—Chatham.—Collector, Daniel Ferguson; Landing Surveyor, J. C. E. Carmichael; Waiter, Searcher and Locker, James

All Policies in the Sun Mutual non-forfeitable. Life Policies after 3 years: Endowment and Limited Payment Policies after 2 years.

Grindstones and Fixtures at J. HORNCASTLE'S Indiantown.

FELLOWS' DYSPEPSIA BITTERS has no equal.

T. Griffin, Newcastle. Collector.—R. Hadden; Waiter, Searcher and Locker, D. McGruar.

Consuls.—Norwegian, Hon. R. Hutchinson. Prussian.—Edward Hutchinson, Esq.

Chatham Gaslight Company.—Richard Hocken, Esq., President; William Muirhead and Dr. J. Pallen, Esquires, Directors.

United States Consular Agent.—R. R. Call, Esq.

MUNICIPALITY OF NORTHUMBERLAND.

Warden.—John P. Burchill.

Secretary-Treasurer.—S. Clawson, Q. C.

Councillors.—Ludlow, John J. Pond, Kenneth Cameron. Blissfield, Samuel Freeze, Enoch Bamford. Blackville, William T. Underhill, Edward Hays. North Esk, Anthony Adams, Jasper Maddock. South Esk, William J. Brown, Jared Tozer. Derby, John Betts, James Robinson. Nelson, John O'Brien, John P. Burchill. Newcastle, Patrick Hays, James Brown. Chatham, Andrew H. Johnson, William Lawlor. Glenelg, James Fitzpatrick, Will McNaughton. Hardwick, George Fowler, Jeremiah Sullivan. Alnwick, Romaine Savoy, Robert Loggie.

COUNTY OF QUEENS.

Judge of the County Court.—James Steadman, Esq; J. R. Currey, Esq., Clerk.

Justices of the Peace.—John McLean, George W. Hoben, Charles Keith, Chas. P. Wetmore, Joseph P. Perkins, Joseph Coy, John B. Earle, John Goldfinch, Daniel N. Smith, Gilbert Perry, Chas. E. Langan, Alex. Case, Benj. Boal, Jos. Clark, Wm. Malone, Francis Woods, Walter S. Butler, John J. West, Thos. W. Carpenter, Isaac B. Bunnell, W. H. White, James Humphreys, George Smith, Henry Todd, R. P. Yeamans, Gilbert Wiggins, T. Leonard, Charles Murray, Robert Phillips, James Pearson, John Corbett, Ebenezer Williams, Allen McDonald, Charles Stewart, George E. McLean, George N. Golding, Thos. E. McDonald, George Simpson, Isaac C. Burpee, Nathaniel B. Cottle, George McDonald, Samuel L. Peters, Benjamin S. Palmer, John Inch, Thomas Hetherington, Joseph F. Hoben, James Quinn, George Mills, Robert Slipp, Joseph Pennery, George Worden, Daniel Palmer, Daniel C. Stilwell, Duncan McLean, Charles F. Cody, A. Judson Estabrooks, Richard G. Barton, James Reid, T. William Perry, William V. White, George Colwell, Peter Knight, Micah Y. Cox, Samuel M. Starkey, George Baird, John H. Kelly, Charles Perkins, Archibald Carpenter, James Wilson, C. H. Kingston, Moses S. Moore, Carey Estabrooks, William Hawkhurst, Thomas O'Donnell, Peter Lingley, Abraham L. Bailey, Isaac B. McGregor, James Gardiner, George Dunn, G. R. Vincent, John S. Belyea, Samuel Martin, Henry J. DuVernet, Howard Alward, George Kirkpatrick, John W. Foshay, Solomon Thorn, George P. Hogan, H. J. Clarke, Edward Coy, William Weston, T. M. Wetmore, Henry McCreedy, Archibald McAllister, Freeman Alward, William Nickerson, Alward J. Parkhill, Reed Slipp, W. J. Nickerson, W. McMulkin and J. W. Roberts, Esqs.

High Sheriff.—William Howe, Esq.

Clerk of the Peace and Keeper of the Rolls.—T. R. Wetmore, Esq.

Judge of Probates.—T. R. Wetmore, Esq.

Registrar of Probates.—James R. Curry, Esq.

Registrar of Deeds.—Robert T. Babbit, Esq.

Farmer's Buildings, Contents, and Live Stock, insured against loss by Fire and Lightning by Sovereign Insurance Company.

Shelf Hardware at J. HORNCASTLE'S, Indiantown.

Use ENAMELLINE for the Teeth.

Receiver of Royalties for Queens and Sunbury.—John Maynard.

Commissioner under Arrest, Imprisonment and Examination of Debtors' Act.—R. T. Babbitt.

Commissioner under Garnishee or Trustee Process.—R. T. Babbitt.

Assignee in Bankruptcy.—Caleb E. Fox.

Public Notaries.—T. R. Wetmore, Charles A. Harding and J. R. Curry, Esqs.

Barristers and Attorneys.—T. Robert Wetmore, Charles A. Harding, Jas. R. Currie and T. M. Wetmore, Esqs.

Issuers of Marriage Licenses.—T R. Wetmore, William H. White, Hiram Cody, B. S. Palmer, and R. P. Yeomans, Esqs.

Coroners.—R. T. Babbit, John Murphy, S. V. White, Ambrose Palmer, Solomon Thorn, Edward W. Slipp, Robert D. Akerley, Sam. R. Stewart, Mayes Case, Isaac C. Burpee, Malcolm C. McDonald, M.D., Micah Y. Cox, Abraham Wiggins, Thos. H. Pearson, Sydney A. Dibblee, Jas. G. C. Hetherington, T. W. Perry and J. G. Nugent.

Commissioners for Taking Special Bail in the Supreme Court.—Chas. Keith, Robert T. Babbitt, David Ferguson and George H. Jones, Esqs.

Commissioners for Taking Affidavits to be read in the Supreme Court. T. R. Wetmore, Chas. A. Harding, James R. Curry, Caleb E. Fox, Robert T. Babbit, (Gagetown), Thomas Leonard, (Petersville), John Goldfinch, Isaac C. Burpee (Chipman), Charles Keith (Brunswick), Joseph B. Perkins (Petersville), George N. Golding (Wickham), Sam. L. Peters (Hampstead), Chas. E. Langan (Chipman) and T. M. Wetmore, Esqrs.

Commissioners of Parish Courts.—T. M. Wetmore, Gagetown; Thos. Leonard, Petersville, George J. Worden, Wickham; Isaac C. Burpee, Chipman. Nathaniel B. Cottle, Cambridge; Carey Eastabrooks, Canning; Solomon Thorne, Brunswick; Benjamin S. Palmer, Hampstead; George E. McLean, Waterborough; Thomas Hetherington, Johnston.

Auctioneers.—Archibald McAlister, David Ferguson, Edward Simpson, James Gardiner, Gagetown; John Armstrong, William Hogshaw, Thomas Leonard, C. N. Darrah, Petersville; James Pearson, Johnston; Isaac Vanwart, Wickham; Walter S. Butler, Canning; Lawrence O'Leary, Charles Keith, Brunswick; Thomas Dykeman, N. B. Cottle, Cambridge; I. S. Vanwart, Hampstead; T. William Perry, and Wm. Somerville.

Teacher of Grammar School.—David Wilson. Second Department. —J. Leslie Smith.

Gagetown and Petersville Railway.—Francis Woods., Esq., President; R. T. Babbit, Esq., Vice-President; John Palmer, Secretay; James W. DeVeber, Esq., Treasurer; Charles N. Skinner, Solicitor. Directors, W. S. Harding, M. D., E. R. Burpee, Francis Woods, Edward Simpson and Robert T. Babbit, Esqs.

A Monthly Probate Court for Queens County is holden at the Judge's Office in Gagetown, on the Third Tuesday in every month at which the officers will be in attendance. Applications for Probates of Wills and Administration can be made at any time.

MUNICIPALITY OF QUEENS.

Warden.—I. W. Carpenter, Esq.

Secretary-Treasurer.—Edward Simpson, Esq.

Auditor.—S. L. Peters, Esq.

Councillors.—Johnston, T. W. Perry and T. H. Pearson. Waterborough, James F. Roberts and John Granville. Cambridge, J. S.

A. D. G. VANWART, General Agent Fire, Life, and Accident Insurance. See page 9.

Groceries, Wholesale, low, at J. HORNCASTLE'S, Indiantown.

HORNER'S ANTI-BILICUS PILLS excel all others.

Robinson and C. L. Slipp. Gagetown, H. T. Gilbert, M. D., and C. H. Ebbit. Brunswick, Freeman Alward and H. J. Clark. Chipman, Wm. McAllister and R. D. Richardson. Hampstead, Amasa Merritt and Benj. Clark. Petersville, Peter Lingley and Wm. Tilley. Canning, Abram L. Bailey and R. P. Yeomans. Wickham, Isaac W. Carpenter and Leonard S. Vanwart.

COUNTY OF RESTIGOUCHE.

Judge of the County Court.—Hon. Edward Williston. J. S. Morse, Esq., Clerk.

Justices of the Peace.—Adam Ferguson, William Hamilton, John Ultican, John McNair, John McMillan, John McMillan, jr., John Gillies, Robert Ferguson, Charles Murray, Patrick Doyle, Donald McAlister, William Hamilton, 2d, Patrick Doyle, jr., John Murchy, Alexander Laing, Archibald McKenzie, William Mott, David Sadlier, Jos. Windsor, Thomas Kerr, David Ritchie, jr., Peter Hamilton, jr., James Ritchie, Malcolm Patterson, John Quinn, Andrew Harvie, William Jamieson, David Duncan, jr., John Adams, jr., Paul Devereaux, Lawrence Lepoint, George White, Jas. S. Morse, Adam Duncan, Hugh Miller, Angus McLean, jr., Alexander Stewart, Thos. Hayes, James McMillan, Angus L. Sinclair, John Dawson, Patrick Ultican, John Gereau, Alexander McKay, Arch. Chisholm, James B. McKenzie, John Mowat John Jardine and James Moffat, Esqs.

High Sheriff.—William H. Phillips, Esq.

Clerk of the Circuits.—James S. Morse, Esq.

Clerk of the Peace and Keeper of the Rolls.—James S. Morse, Esq.

Surrogate.—James S. Morse, Esq.

Pegistrar of Deeds and Wills.—John Barberie, Esq.

Registrar of Probates.—John Barberie, Esq.

Supervisors of Roads.—Robert Sinclair, James Jamieson and John Culligan, Esqs.

Issuer of Marriage Licenses.—J. C. Barberie, Esq.

Commissioners for Taking Bail in the Supreme Court.—Charles Murray (Campbellton), William Montgomery, Esqs.

Commissioners of Parish Courts.—David Sadlier, Dalhousie; William Mott, Addington; John McMillan, Colborne; Andrew Harvie, Durham,

Revenue Officers.—Port of Dalhousie, William Montgomery, Collector of Customs; E. I. Stewart, Waiter, Searcher and Locker; Preventive Officer, William Jamieson; Campbellton, John Jardine, Deputy-Treasurer; A. R. Chamberlain, Waiter, Searcher, &c.

Coroners.—James S. Morse, Allen McKendrick, William Disbrow, M. D., Samuel Shaw, M. D., Victor J. A. Vernon, M. D., and George A. Balcolm.

Fishery Wardens.—Wm. McMillan, Alexander McPherson and John Mowat (Dee Side).

Teacher of Grammar School.—Alexander Ross.

Auctioneers.—Wm. Mowatt, J. S. Morse, Robert Moffat and David Sadlier.

Restigouche Agricultural Society.—Wm. Montgomery, President; John Beverley and Alexander Dickie, Vice-Presidents; Alex. Stewart, Secretary-Treasurer.

Game Warden.—Dr. Wm. Grey Disbrow.

No Minimum Tontine nor Reserve Schemes by the Sun Mutual Life Insurance Co. A. D. G. VANWART, Gen. Agent. St. John, N. B.

Hardware, Wholesale, low. at J. HORNCASTLE'S, Indiantown,

For Lame Horses try FELLOWS' LEEMINGS' ESSENCE.

MUNICIPALITY OF RESTIGOUCHE.

Secretary.—Henry A. Johnson, Esq.
Treasurer.—William Montgomery, Esq.
Auditor.—David Ritchie, Esq.
Councillors.—Dalhousie, Alexander Stewart and Thomas Bassett; Addington, Adam Ferguson and Adam Duncan; Colburn, William Calderwood and John Gereau; Durham, John McNair and John Culligan.

COUNTY OF SUNBURY.

Judge of the County Court.—James Steadman, Esq. George J. Bliss, Clerk.

Justices of the Peace.—Hon. Robert Duncan Wilmot, Thomas A. Beckwith, William Hoyt; Thomas N Gilbert, William Gilbert, Thos. Hartt, John Glasier, William Estabrooks, Charles Tracey, Charles J. Bailey, Stephen P. Estabrooks, Chas. Brown, John Simmons, Chas. Burpee, Thomas Wright, Robert Linton, Henry P. Rodgers, Isaac Taylor, James Mitchell, Martin Adams, William E. Hoyt, John C. Seely, Charles H. Clowes, Jonathan Bridges, A. Addison Sterling, Archibald Harrison, Charles Duffy, Chas. D. O. Curry, John Henry DeWitt, Jeremiah Tracey, James Miller, James E. Simmons, Wm. McLean, John Stone, Wm. E. Perley, Adam Noble, Fred. W. Bailey, George N. H. Harding, Wm. Harrison, David H. Smith, Thomas P. Taylor, Amos Thompson, George Grass, Amasa Carr, W. A. Smith, Orran Smith, Thomas Bridges, jr., Chas. Knox, Thomas McCaffery, David Morrow, Wm. Currie, Parker Glasier, Jos. Whittaker, Douglas Chase, George F. Estabrooks, George Lindsay, Richard Hughes, Dan. T. Reese, John E. Smith, Avard Burpee, Wm. Alcorn, Dennis McCluskey, Daniel McKenzie, Rainsford W. Foster, John Reese, Patrick Coleman, John T. Miles, Edwin Street, Charles Baker, John Sowers, Frederick D. Smith, William Harrison, John D. Wilmot, George W. Hoben, Isaac Stephneson, James Shields, Constantine McNeill, Jas. Kirkpatrick, Alfred Brucker, Samuel L. Sleep, Alexander L. Matthews, James Fowler, James Hamilton, Jas. S. Raymond, Alexander McGee, Daniel Haslam, Thos. B. Roberts and David Duplissey, Esqs.

High Sheriff.—James S. White, Esq.
Clerk of the Circuits.—Charles W. Beckwith, Esq.
Clerk of the Peace.—George J. Bliss, Esq.
Judge of Probates.—Thomas A. Beckwith, Esq.
Registrar of Deeds and Wills and Registrar of Probates.—J. Clarkson, Esq.
Issuer of Marriage Licenses.—Moses H. Coburn, Esq.
Commissioners for Taking Affidavits.—Thomas A. Beckwith and C. H. Clowes, Esqs.
Interim Assignee under Insolvent Act of 1875.—Geo. B. Seely, Esq.
Commissioners of Parish Courts.—Thomas A. Beckwith, Burton; Thos. O. Miles, Maugerville; Thomas P. Taylor, Sheffield; John D. Wilmot, Lincoln; Thomas E. Smith, Blissville; Charles Tracey, Gladstone; John Miller, sr., Northfield.
Receiver of Royalties for Sunbury and Queens.—John Maynard, Esq.
Coroners.—Gerhardus Clowes, Moses H. Coburn, Frederick Seely, Thos. Turney, John R. Seely, Henry Rees, Albert Ferguson, John T. Bailey, H. B. Mitchell, Thomas G. Miles, Thomas Taylor, George Noble, David W. Hartt, Thos. H. Kelly and George A. Perley.

The non-participating rates of the Sun Mutual average lower than those of other Companies. A. D. G. VANWART, Agent.

Choice Brands Family Flour for sale low at W. T. FANJOY'S, General Grocer, &c., Simonds Street, Portland.

Carriage Stock at J. HORNCASTLE'S, Indiantown.

For Pimples on the face take GOLDEN ELIXIR.

Auctioneers.—George C. Nevers, Thomas A. Beckwith, John S. Covert and William Burpee.

Game Warden.—A. M. Matthews.

MUNICIPALITY OF SUNBURY.

Warden.—Thomas P. Taylor, Esq.

Secretary-Treasurer.—James Hamilton, Esq.

Auditor.—James Shields, Esq.

Councillors.—Burton, John F. Hoben and Isaac Stephenson; Lincoln, Parker Glasier and Alfred Bunker; Blissville, A. L. Matthews and James L. Slipp; Gladstone, C. H. Kingston and S. B. Tracey; Maugerville, Hanford Brown and George A. Perley; Sheffield, Thos. P. Taylor and Henry L. Bailey; Northfield, Robert Linton and Andrew Miller.

COUNTY OF VICTORIA.

Judge of the County Court.—James G. Stevens, Esq. D. B. Gallagher, Clerk.

Justices of the Peace.—Benjamin Beveridge, Charles A. Hammond, John Costigan, James Tibbits, Henry Baird, Barnabas Armstrong, Joshua D. Giberson, Ezekiel Hutchinson, Jas. Bishop, Wm. Everitt, Adam J. Beveridge, Wm. Morehouse, Duncan Reed, Samuel Bishop, Daniel Hopkins, James Bishop, Frederic W. Brown, Ward C. Burpee, Alex. Watson, John Jenkins, Lewis Pickett, Wm. B. Beveridge, Jos. Barnes, Allan Reed, Wm. Watson, Oliver Curliss, Geo, Murchinson, T. Curry, Isaac Gaunce, G. T. Baird, P. G. Fraser, J. C. Manzer, J. Z. Brown, S. S. Vandine. M. B. Cox, G. W. Day, Regist Daigle, Osburn Rainsford, J. H. Brewer, G. Thibodeau, J. A. Manzer, S. Caughey, S. Armstrong, A. D. Holmstead, R. W. L. Tibbits, H. P. Patterson, Wm. Brayall, jr., Richard E. Everitt, Leonard Kelly, Benjamin Kilburn, David Burns, Thomas Watt, J. Magison, John Mitchell, John McDougald, J. A. Grant, H. G. Fullerton, J. C. Lawson, J. A. Armstrong, Peter Watson, John Hetherington, James Downey, H. K. Hiscock, Thomas Cameron, John Bedell, A. J. Perley, Moses Craig and William P. Flanders, Esquires.

High Sheriff.—Albert D. Olmstead, Esquire.

Clerk of the Circuits.—W. F. Kertson.

Keeper of the Rolls and Clerk of the Peace.—D. B. Gallaghar, Esq.

Judge of Probates.—W. F. Kertson, Esquire.

Registrar of Probates.—A. D. Olmstead, Esquire.

Registrar of Deeds and Wills.—John C. McCluskey, Esquire.

Commissioners for Taking Special Bail.—B. Beveridge, Adam Beveridge, John Costigan and C. A. Hammond, Esquires.

Issuers of Marriage Licenses.—William Everitt, R. W. L. Tibbits and H. P. Peterson, Esquires.

Abolishment and Imprisonment of Debtors' Act.—F. W. Brown, Esquire, Commissioner.

Commissioners for Taking Affidavits in the Supreme Court.—John Costigan, B. Beveridge and F. W. Brown, Esquires.

Commissioners of Parish Courts.—F. W. Brown, Esq., Grand Falls. Joseph Barnes, Esq., Andover. H. P. Peterson, Esq., Drummond. Moses Craig, Esq., Perth. J. A. Brewer, Gordon. John McDougall, Lorne.

Board of Valuators.—John Ryan, Esq., Gordon. J. E. Porter, Esq., Andover. Charles McCluskey, Esq., Chairman.

Choice Brands Family Flour for sale low at W. T. FANJOY'S, General Grocer, &c., Simonds Street, Portland.

Farmer's Buildings, Contents, and Live Stock, insured against loss by Fire and Lightning by Sovereign Insurance Company.

Country Produce sold by J. HORNCASTLE'S, Indiantown.

For Erysipelas try GOLDEN ELIXIR.

Interim Assignee under Insolvent Act of 1875.—John C. McCluskey, Esquire.

Coroners.—W. Graham and E. Hutchinson.

Notaries Public.—W. F. Kertson and D. B. Gallagher.

Seizing Officer.—Charles E. Beckwith.

Collector Customs.—W. G. Brown, Esq. Sub-Collector, George A. Bedell. Preventive Officer, George Baird.

Auctioneers.—F. W. Brown, John McCluskey and Lewis Pickett.

Trustees of the Grammar School.—Geo. T. Baird and Geo. Grover.

Game Warden.—Adam Beveridge.

MUNICIPALITY OF VICTORIA.

Councillors.—Andover: James E. Porter and S. A. Cameron. Grand Falls: Charles McCluskey and W. Graham. Drummond: G. W. Day and Charles Curless. Perth: William Paul and E. Lovely. Gordon: A. J. Beveridge and Alex. Walker. Lorne: John Barker and Wm. Everitt.

COUNTY OF WESTMORLAND.

Judge of the County Court.—Hon. Bliss Botsford. W. Wilberforce Wells, Esq., Clerk.

Justices of the Peace.—Amos E. Botsford, William Wilson, Daniel Hanington, Geo. Oulton, Thomas Keillor, Rufus Cole, Joseph Carman, John Carey, Alexander Munro, Alexander Wright, Peter McSweeney, Amos Ogden, Angus McQueen, Jesse L. Bent, William Allen, Reuben Chase, Ephraim Rayworth, Silas C. Charters, Abraham Jones, Samuel S. Wilmot, Moses Jones, James Dickson, Joseph Bleakney, Thomas Brown, Israel Steeves, Thomas Carter, Warren W. Price, Rufus Chappell, John S. Barnaby, John Reid, Frank Gallagher, Hypolite Galong, John S. Trites, John Harris, Oliver Jones, James Powell, Lewis Richard, Titus Hicks, John Fawcett, Jonas Taylor, Rufus Wry, Lovell Lewis, Patrick Herbert, William George, Chas. C. Hamilton, Wm. C. Robinson, Daniel E. Casey, Jeremiah Lutus, Stephen Mills, Eustache Babine, John Ford, Abel Atkinson, Sam. G. Gilbert, Wm. Duncan, Edwin G. Harsham, Hugh Davidson, Hiram Humphreys, Adam Tait, Thos. Baird, Walter Cahill, Job Allen, James Tingley, Thaddeus Legere, Rufus A. Gooden, Ferdinand A. Landry, Chas. Mulrine, Ferdinand J. Herbert, Thos. Gallang, Maximilian F. Richard, W. B. Deacon, Wm. Kinnear, Jos. L. Black, Chas. G. Palmer, John Hickman, Robert Kay, Wm. Cochran, Jos. C. Lamb, Alex. Budrot, Patrick McGowany, Chris. Richardson, Wm. J. Avard, John Murray, James Carrol, George P. LeBlanc, Jacob H. Herbert, Amasa E. Killam, William H. Hayward, John Sullivan, sen., Richard Maddison, John Bourgeois, Jonathan W. Hicks, John A. Humphrey, John L. Harris, Joseph Irvine, Reuben Ward, Job Anderson, James E. Welling, John McKenzie, James McAlister, Irvin H. Binney, Dickie Steeves, Howard D. Charters, William A. Wheeton, Abraham Alvard, David Horseman, John P. Jones, Hugh Davidson, George E. R. Dickson, Thomas A. Tingley, Stephen Siddall, Thomas Pickard, Nathan Lowerison, Josiah W. Anderson, Josiah Wood, Charles Barnes, Stephen J. Clark, Miles Steeves, George Bishop, James I. Evans, Edward J. Smith, Duncan S. Harper, Ovid Chapman, George Mills, Neil McDougall, William Carpenter, John Peacock, William C. Murray, John Riley, James Fillmore, Martin Lowerison, Alpheus Palmer, John Tingley, jun., Alexander Smith, Harmon Humphrey, Alex. O'Brien, Clark P. Smith, Earley, Kay, Amos Keith, James Bentley, Robert G. Thompson, Miles Steeves, James Webster, Harvey Phinney, Patrick McGinley, Lewis Burns, John H. Bateman, Jude Cormier, Adolphus Holstead, E. Hasty, James Keith, W. G. Bates, T. C. Weldon, A. Killam, J. C. Alward, E. V. Tait, Gordon Dickie, C. B. Godfrey, M. Black, M. Porier, F. Robidoux, G. Pelletier, J. R. Lutz, J. Siker, E. Cogswell, L. Cormeau (Painsec), E. Babin (Painsec), C. Trites, A. Simpson, J. Scott, D. Crossman, R. Trenholm, W. M. Morris, W. A. Wells, G. Oulton, H. Seamen, D. Wheten, C. Atkinson, J. Sweeney, T. Hennessey, J. McVey, D. P. Landry, S. Robicheau, E. Steves, A. Gooden, A. Carter, I. Burk, J. B. Gaudet, D. Chapman, J. Lounsbury, H. Dobson, N. Wilbur, J.

Insure against Accidents in the Sun Mutual—A Home Company. A. D. G. VANWART, Agent.

Choice Congou, Shoushong, Oolong and Japan Teas for sale low at W. T. FANJOY'S, General Grocer, &c., Simonds Street, Portland.

Fresh Ground Coffee every day at W. T. FANJOY'S, General Grocer, &c., Simonds Street, Portland.

Lubricating and Burning Oils at J. HORNCASTLE'S, Indiantown.

FELLOWS' DYSPEPSIA BITTERS for Jaundice.

Renton, J. Trenholm, J. B. Boudreau, D. A. Bourgeois, S. Somers, Geo. Chapman, Robt. A. Chapman, Thomas A. McLean and W. C. Silliker, Esqs.

Clerk of the Circuits.—W. Wilberforce Wells, Esq.

High Sheriff.—Robert A. Chapman, Esq.

Clerk of the Peace and Keeper of the Rolls.—Charles E. Knapp, Esq.

Judge of Probates.—A. E. Oulton, Esq.

Registrar of Probates.—Charles E. Knapp, Esq.

Registrar of Deeds and Wills.—Wm. Blackhouse, Esq.

Coroners.—Jacob Wortman, W. J. M. Hanington, J. W. Chapman, Robt. Bell, Chipman W. Smith, John Blacklock, Colin VanBuskirk, Ralph Siddall, Thomas A. LeBlanc, Charles Somers, Clement Burk, Nelson O. Trites, Wm. W. Irvin, George Dixon, Edward C. Gooden, William Dobson, John Irvine, J. C. Price, Elias W. Elliott Wm. Bissett and F. Gaudet, M.D., Esquires.

Commissioners for taking Affidavits in the Supreme Court.—William Wilson, Esq., M. D., Dorchester. Edward Cogswell and Robert Hallett, Esqrs, Sackville; D. Hanington and William B. Deacon, Shediac; S. S. Wilmot and John Boyd. Salisbury—John Carey. Baie Verte—Howard D. Charters, and all the Attorneys-at-Law in the County.

Commissioners for Taking Special Bail in the Supreme Court.—William Wilson, M. D., Dorchester; Howard D. Charters, Moncton; S. S. Wilmot, Salisbury; Wm. B. Deacon, Shediac; and the Judge of the County Court in the Province.

Notaries Public.—Sir A. J, Smith, D. L. Hanington, Charles E. Knapp, J. B. Peck, A. J. Hickman, Dorchester, A. D. Richard, Sackville, D. Hanington, W. J. Gilbert, Wm, H. Deacon and N. A. Landry, Shediac; Bliss Botsford, Charles Holstead, Harvey Atkinson and R. B. Smith, Moncton; Chris. Milner and H. A. Powell, Sackville.

Commissioners of Parish Civil Courts.—J. Wortman and Lovell Lewis, Moncton; George Chapman, Salisbury; Wm. B. Deacon and F. G. Harshman, Shediac; S. G. Gilbert and M. F. Richards, Dorchester; Wm. Duncan and Patrick Hebert, Botsford; Saml, Sharp and Chappelle Silliker, Westmorland; William T. George and Walter Cahill, Sackville; Thomas Herritt, Petitcodiac.

Commissioner of Sewers for Frosty Hollow Marsh, Sackville.—James Lowerson.

Commissioners of Sewers for Fox Creek Marsh, Moncton.—David Burke and Florian White.

Commissioners of Sewers, Great Canal, Parishes of Westmorland and Sackville.—Silas D. Copp and Timothy Richardson,

Commissioners of Sewers, Barochois Marsh, Shediac.—Dominic Budrot and Mark Budrot.

Commissioner of Sewers for Missiguash Marsh.—Hiram Trenholm.

Commissioners of Sewers, Mill Creeek Marsh, Sackville.—Rufus Bulmer.

Commissioners of Sewers, Etter. Aboideau Marsh, Sackville and Westmorland.—Bradley Etter, Isaac Lowerison, and Nelson Bulmer.

Auctioneers.—Wm. Lawrence, Silas Crane Charters, and J. Weldon Chapman (Dorchester), W. J. M. Hanington, and William B. Deacon (Shediac), Robt. Hallett and Jesse L. Bent (Sackville), Jacob Wortman (Moncton), Robert Moffatt (Salisbury).

Issuers of Marriage Licenses.—S. W. Tingley (Dorchester), and R. A. Borden (Moncton). R. B. C. Weldon.

Grammar School Teacher.—A. Denton.

Interim Assignee under Insolvent Act.—C. A. Steeves.

Game Warden.—Richard C. Boxall

Board of Health, Moncton.—R. Gordon Baxter, M.D., D. A. Duffy, E. McSweeney, Joseph Crandall and William Gwan.

Peters Combination Lock Company, Moncton.—Lewis Carvell, Jas. McAllister, W. F. Dening, A. E. Peters, P. S. Archibald, J. J. Wallace and H. T. Stevens, Directors.

MUNICIPALITY OF WESTMORLAND.

Warden—C. A. Black, Esq.

Councillors.—Botsford, Wm. Avard and Patrick Riley; Dorchester, A. D.

Fresh Ground Coffee every day at W. T. FANJOY'S, General Grocer, &c., Simonds Street, Portland.

Choice Congou, Shoushong, Oolong and Japan Teas for sale low at W. T. FANJOY'S, General Grocer, &c., Simonds Street, Portland.

Sovereign Fire Insurance Company. Capital $500,000. A. D. G. VANWART, General Agent, St. John, N. B.

Grocery Store next Lorne Hotel, Indiantown.

FELLOWS' SPEEDY RELIEF will relieve pain.

Richard and S. W. Taylor; Moncton, Stephen Mills and Chipman Trites; Sackville, George Campbell and Amos Ogden; Salisbury, Hiram Humphrey and Robert Kay; Shediac, C H. Gallant and E. J. Smith; Westmorland, C. A. Black and Albert Trueman.

COUNTY OF YORK.

Judge of the County Court.—Jas. Steadman, Esq. Chas. H. B. Fisher Clerk.

Justices of the Peace.—William H. Odell, Isaac Kilburn, Ira Ingraham, Spafford J. Barker, Beverley A. Robinson, Benjamin Goodspeed, James Fairlie, Israel Smith, Enoch Dow, Edward Pidgeon, J. McDonald, Andrew Calder, Samuel Fox, Jas. S. Beck, Thos. L. Simmons, Thos. C. Atherton, Calvin L. Goodspeed, John Hea, jun., Moses Hillman, Hezekiah Cronkhite, Thomas Temple, Thomas Herbert, Lewis H. Huestis, John S. Barker, Samuel A. Akerley, Wm. C. Brown, Geo. W. Knox, Alexander Moody, George Nevers, Wm. Gibson, Henry Rogers, Thos. Davis, Wm. Whitehead, Constantine Connelly, Archibald McLean, Wm. Jamieson, Geo. Lester, John A. Beckwith, Saml. Dayton, I. Atherton, W. C. Joslin, John L. Grant, Thos. F. Saunders, Benj. H. Clayton, Bernard Elliott, George H. Maxin, James Sutherland, Geo. A. Perley, William Wilson, John Anderson, George Risteen, George Estey, William H. Murray, Joseph Reed, Solomon Vail, William Calder, Nicholas T. Wheeler, Wm. Roach, Robert Robinson, Thomas Miles, James E. Smith, Zebulon Currie, Andrew Ross, Richard Bellamy, Asa Dow, Hiram Dow, Alex. Thompson, Alexander Gibson, Lewis Fisher, Jesse Parent, David Pugh, Jesse Christy, William. Clarkson, Asa D. Brooks, Edward H. Hartley, William Dunham, James D. McKay, John L. Fletcher, John Griffith, James Johnston, William S Esty, George Hatt, Charles L. Hartt, Stephen Boone, Wm. Grieve, George Ingraham, Addington E. Cliff, Samuel Colter, James Henry, William Boyd, Asa Mitchell, James Parent, Michael Doherty, Leverit Estabrooks, Charles McCormack, Leonard Yerxa, Geo. Foster, David Douglas, Henry Boone, Chas. McGibbon, Hiram H. Veysey, Wm. Foster, Adam Jackson, John Rutherford, Geo. Coulter, David R. Thomas, Jeremiah Meaher, John W. Barker, Henry McFarlane, Alexander Bennett, George Clements, Benjamin Yerxa, William C. Joslin, John L. Gnat, Hugh McKay, S. F. Grosvernor, John Taylor, Joel Millar, Alexander McLean, Peter D. Keyes, Samuel Yerxa, William H. Biden, Richard Long, Benjamin Atherton, Calvin Estabrooks, Thos. F. Barker, John Davidson, James M. Brown, John B. Grant, James Yerxa, Norman Hallett, William McKay, C. H. S. Cronkite, Jeremiah Howland, Alfred Bartlett, A. S. Hoyt, William J. Wiggins, David Lindsay, Thomas McVey, Jas. K. Pinder, Robert Sloot, James W. Ebbett, Benjamin R. Burt, John Richards, John McBean, sen., David Richards, Wm. Tomlinson, Saml. K. Nason, Edward Speer, Alex. Foster, George Hagerman, Thos. Gillmor, Frank Watson, Wm. E. Johnstone, Odber Dunphy, Alex. Munro, Thomas Morris, John Lyons, Thos. Coburn, Luther Goodspeed, Whitman Estey, Wm. Fisher, Chas. S. Ingraham, John Oliver, Benjamin N. Goodspeed, George S. Terrill, James W. Jewett, George Byrams, Michael Yerxa, sen., George H. Vanwart, William T. Howe, E. D. Estabrooks, Luke Lawson, John Shields, William Inch, J. R. Garden, John Swan, A. Charters, William Hay, S. Wilkinson, Richard Jones, George L. Hoyt, James Bird, Zopher B. Dunphy, John C. Murray, John Hinchey, Alanson McNally, W. Harvey Lawrence, Abraham McKeen, Edward E. Merrithew, Abraham Brewer, sr., Frederick W. Clements, Daniel H. Hartley, Adonijah Morehouse, Thomas Trail, Charles Heustis and Judson Gunter, A. J. Bunn, P. McPeake, C. J. Tozer, Daniel A. Estey, Jas.

No Minimum Tontine nor Reserve Schemes by the Sun Mutual Life Insurance Co., A. D. G. VANWART, Gen. Agent, St. John, N. B.

Pure Spices of all kinds at W. T. FANJOY'S, General Grocer, &c., Simonds Street, Portland.

Porto Rico, Barbados and Trinadad Molasses at W. T. FANJOY'S, General Grocer, &c., Simonds Street, Portland.

Hardware Store, J. HORNCASTLE'S, Old Stand, Indiantown.

ENAMELLINE makes the Teeth White.

T. Mastan, Robert Haines, jr., Louis Mazerall, Herbert Estey, A. B. Avery, George Howland, John Pagan, Archibald Charters, Robert Macklin, G. Ward Merrithew, Wm. Murphy, Joseph Noble, Jesse Barker, Henry A Donelson, Jos. T. Masten, James Camber, James Wisley, Andrew Anderson, A. D. Whitehead, Richard Jones, Wm. McBean, Joseph Goodwin, Joseph Hawks, Alex. Lawson, Henry G. C. Wetmore, Charles S. Estey, John Feeny, jr., George W. Currie, Edwin T. Miller, Theophilus Edwards, E. Cronkhite and M. S. Ryan, Esquires.

High Sheriff.—Thomas Temple, Esquire. *Deputy Sheriff.*—William W. Long.

Keeper of the Rolls and Clerk of the Peace—W. VanWart, Esq.

Surrogate.—George F. H. Minchin, Esquire.

Registrar of Probates.—Francis A. H. Stratton, Esquire.

Registrar of Deeds and Wills.—Abraham D. Yerxa, Esquire. Robt. Moore, Esquire, Deputy.

Coroners.—Judah Hammond, John Marshall, Thomas Brown, S. D. Macpherson, Theodore C. Brown, David Little, Hiram Dow, Geo. Nevers, Wm. Jamieson, Hezekiah Cronkite, Charles McGibbon, Alexander Hay, George N. Howland, Charles F. Hoben, William McKenna, J, C. Mott, M. D., A. Bennett, C. E, Dow, M.D., George H. Vanwart, David Moore, Geo. A. Perley, B. Coburn and Francis Kilburn, Esquires.

Judge of Probates.—G. F. H. Minchin, Esquire.

Collector of Royalties.—James Henry, Esquire.

Commissioner for taking Bail in the Supreme Court.—Daniel Gallagher, Esquire.

Commissioners for taking Affidavits in the Supreme Court.—The several Attorneys practising in the County.

Commissioner under Garnishee Act, 38 Vict., cap. 4 and 5.—John L. Marsh, Esquire.

Commissioner of the Alms and Work House.—Daniel Brown,

CORPORATION OF FREDERICTON.

GEORGE F. GREGORY, Esquire, Mayor.
Charles W. Beckwith, Esquire, City Clerk.
John Edwards. Esquire, City Treasurer.
James F. McMurray, Esquire, City Auditor.

ALDERMEN,	Wilmot Guiou, Esq., John McPherson, Esq.,	Wellington Ward.
"	Wm. Wilson, Esq., John B. Gunter, Esq.,	St. Anns Ward.
"	Thomas W. Smith, Esq., George Clinton, Esq.,	Carleton Ward.
"	James Moore, Esq., Alexander Burchill, Esq.,	Queens Ward.
"	M. Richey. Esq., W. Wheeler, Esq.,	Kings Ward.

John Woodward, City Marshall.
William Grieves, Road Master.
Jesse Waters, Wharfinger and Harbor Master.

Tallow, Packing and Waste at J. HORNCASTLE'S. Indiantown,

Porto Rico, Barbados and Trinadad Molasses at W. T. FANJOY'S, General Grocer, &c., Simonds Street, Portland.

Losses promptly paid in Cash by Sovereign Fire Insurance Co. A. D. G. VANWART, Agent, St. John, N. B.

GOLDEN ELIXIR will prevent Disease.

Elijah Clark, Esquire, Commissioner of the Alms House.

John Woodward, Server of City Tax Notices, and Collector of Miscellaneous Licenses.

Israel E. Smith, Keeper City Hall.

ASSESSORS.—H. S. Estey, Chairman; James Farrell and George A. Cliff.

REVISORS.—Aldermen Burchill, Ritchie, Clinton, Guiou and Wilson.

TRUSTEES OF SCHOOLS.—Appointed by Government: A. F. Randolph, Chairman; J. L. Inches and Dr. Coulthard. Appointed by City Council: Geo. F. Atherton, A. A. Sterling, Patrick Dever and S. D. McPherson.

POLICE DEPARTMENT.—John L. Marsh, Esquire, Police Magistrate; John Richards and John McDonald, Esquires, Sitting Magistrates; *Policemen*—John Woodward, Seargeant; Wm. Kingston and James Roberts.

FIRE DEPARTMENT.—*Alexandria Steam Fire Engine Company, No.* 1. J. B. Hawthorne, Captain; James White, Engineer. *Fredericton Steam Fire Engine Company, No.* 2, F. McPeak, Captain. Wm. Anderson, Engineer. No. 4. Hand Engine, Henry Pollock, Captain.

AUCTIONEERS.—Jas. L. Beverley, Joseph Myshrall, Geo. A Perley, W. H. Friel, Geo. B. Peters, G. H. Vanwart, B. R. Burt, J. Littlefield, Alexander Hay, Samuel Blair, George L. Hoyt, William G. Hatch, Edward Lowe, E. Estabrooks, Thomas McVey, Wm. Whitehead and Hezekiah Cronkhite.

SURVEYORS OF LUMBER.—Wilmot Guiou, Thomas Baisley, W. R. Turner, Alfred Turner, Peter Haining, N. T. Wheeler, David Currier, Geo. Parker, F. H. Berry, L. A. Estey, R. McNally, R. Boone, A. W. Fleming and John Stirling.

Cyrus W. Burt, Inspector of Shingles.

SURVEYORS OF WOOD AND COAL.—Wilmot Guiou, Thomas Paisley, Thomas Howell, D. Currier, W. R. Turner, Jesse Waters, Peter Haining, Chas. L. Richards and Jas. T. Wheeler.

SURVEYOR OF ICE.—D. Currier.

FENCE VIEWERS.—H. Doherty, W. McKay, D. Kenny and M. Lawlor.

CITY SURVEYOR.—T. Whitehead, C. E., Esquire.

FREDERICTON SKATING CLUB.—Thos. Temple, President, Hon. John A. Beckwith, John Pickard, M. P., and A. F. Randolph, Esq., Directors. John L. March, Esq., Solicitor. John Richards, Esq., Secretary-Treasurer.

FREDERICTON SOCIETY OF ST. ANDREW.—W. Brydon Jack, D. C. L., President; Hon. J. J. Fraser, 1st Vice-President; James R. Howie, 2d Vice. President; H. Mathewson. Secretary-Treas.; Rev. John M. Brooke, D. D., Chaplain; Robert Thorburn, Marshal; D. Hossack, Piper.

Y. M. C. A. ASSOCIATION.—Thos. Logan, Esq., President; J. W. Spurden, Geo. F. Atherton and Samuel Rosborough, Vice-Presidents; John J. Weddell, Rec. Secretary; Dr. H. Coburn, Cor. Secretary; A. Lottimer, Treasurer; T. B. Smith, Librarian.

Committee of Management.—A. W. Fleming, C. H. B. Fisher, J. Bebbington, Dr. Atherton, Dr. Coulthard, G. W. Schleyer, J. A. Curry, H. LeB. Smith, M. S. Hall, M. Lemont, Prof. Rivet and G. W. Fenwick.

Special attention is claimed to the fact that the Sun Mutual Policies are payable in full. A. D. G. VANWART, Agent, St. John, N. B.

Scotch Refined, Granulated, Crushed and Raw Sugars at W. T. FANJOY'S, General Grocer, &c., Simonds Street, Portland.

Best Brands American and Canadian Oils at W. T. FANJOY'S, General Grocer, &c., Simonds Street, Portland.

Mill Supplies at J. HORNCASTLE'S, Indiantown.

BARKER'S WORM LOZENGES will destroy Worms in Children.

MUNICIPALITY OF YORK.

Warden.—James K. Pindar, Esq.
Secretary-Treasurer.—H. B. Rainsford, jr., Esq.
Auditor.—James A. Vanwart, Esq.
Councillors.—Kingsclear, John C. Murray and John Feeny, jr.; Prince William, Jas. Henry and George L. Hoyt; Dumfries, Michael Doherty and Henry A. Davidson; Canterbury, D. W. Grant and Luke Lawson; North Lake, John S. Vesey and Alexander Foster; Stanley, Wm. Currie and John Calhoun; St. Mary's, Benj. Close and Luther Goodspeed; Douglas, W. E. Johnston and Thos. H. Coates; Queensbury, John H. Murch and Geo. M. Sleep; Bright, Thomas Coburn and J. W. Jewett; Southampton, James K. Pindar and J. F. Marsten; Manners Sutton, David Glendenning and John Rutherford; New Maryland, A. A. Nason and D. Lipsett.

THE QUEEN AND ROYAL FAMILY.

Her Majesty Alexandrina Victoria, of the United Kingdom of Great Britain and Ireland, Queen of the Colonies and Dependencies thereof. Empress of India, Defender of the Faith. Born 24th May, 1819. Succeeded to the Throne 20th June, 1837, on the death of Her Uncle. King William IV. Crowned 28th June, 1838. Married 10th February, 1840, to his late Royal Highness, Francis Albert Augustus Charles Emmanuel, Prince Consort, Duke of Saxony, Prince of Coburg and Gotha, who was born 26th August, 1819, died December 14th, 1861.

Her Royal Highness Victoria Adelaide. Mary Louise, Princess Royal, born 21st November, 1840. Married 25th January, 1858, to His Imperial Highness the Crown Prince of Germany.

His Royal Highness Albert Edward Prince of Wales, Duke of Saxony, Cornwall and Rothesay, Earl of Dublin, &c. Born November 9th, 1841. Married 10th March, 1863, to the Princess Alexandra Caroline May Charlotte Louisa Julia, born 1st December, 1844, eldest daughter of the King of Denmark.

Her Royal Highness Alice Maud Mary, born April 25th, 1843. Married 1st July, 1862, to His Royal Highness Prince Louis Frederick William of Hesse Darmstadt. Died November 26th, 1875.

His Royal Highness Alfred Ernest Albert Duke of Edinburgh, Earl of Kent and Earl of Ulster. Born 6th August, 1844. Admiral Royal Navy. Married 23rd January, 1874, the Grand Duchess Marie Alexandrowna, daughter of the Emperor of Russia.

Her Royal Highness Helena Augusta Victoria. Born 25th May, 1846. Married July 5th, 1866, to Prince Frederick Christian Charles Augustus of Schleswig-Holstein-Sonderburgh-Augustenburgh.

Her Royal Highness Louise Caroline Alberta. Born March 19th, 1848. Married March 21st, 1871, to John, Marquis of Lorne, Kt., Governor-General of the Dominion of Canada.

His Royal Highness Arthur William Patrick Albert, Duke of Connaught. Born May 1st, 1850. Lt.Colonel Rifle Brigade, 27th September, 1876.

His Royal Highness Leopold George Duncan Albert. Born April 7th, 1853.

Her Royal Highness Beatrice Mary Victoria Theodore. Born 14th April, 1857.

Steamboat Supplies at J. HORNCASTLE'S, Indiantown.

Best Brands American and Canadian Oils at W. T. FANJOY'S, General Grocer, &c., Simonds Street, Portland.

A. D. G. VANWART, General Agent Fire, Life, and Accident Insurance. See page 9.

Scotch Refined, Granulated, Crushed and Raw Sugars at W. T. FANJOY'S, General Grocer, &c., Simonds Street, Portland.

UNIVERSAL is the Best Liniment in use.

CABINET MINISTERS OF GREAT BRITAIN.

First Lord of the Treasury and Chancellor of the Exchequer—Rt. Hon. W. Gladstone. Lord High Chancellor—Lord Selborne. Lord President of the Council—Earl Spencer. Lord Privy Seal—Duke of Argyll. Secretary of State, Foreign Departmint—Earl Granville. Secretary of State, Home Department—Sir W. Harcourt. Secretary of State, Colonial Department—Earl Kimberley. Secretary of State, India Department—Marquis of Hartington. Secretary of State, War Department—Rt. Hon. Hugh C. E. Childers. First Lord of the Admiralty—Earl Northbrooke. Chief Secretary, Ireland—Rt. Hon. W. E. Forster. Chancellor, Duchy of Lancaster—Rt. Hon. John Bright. President Local Government Board—Rt. Hon. J. G. Dobson. President Board of Trade—Rt. Hon. Joseph Chamberlain.

DOMINION OF CANADA.

His Excellency, Sir John George Edward Henry Douglas Sutherland Campbell (commonly called the Marquis of Lorne), Knight of the Most Ancient and Most Noble Order of the Thistle; Knight Grand Cross of the Most Distinguished Order of St. Michael and St. George, Governor-General of Canada, and Vice-Admiral of the same.

QUEEN'S PRIVY COUNCIL FOR CANADA.

Right Hon. Sir John A. McDonald, K. C. B. (Premier), Minister of the Interior. Hon. Sir S. L. Tilley, Minister of Finance. Hon. Sir Alexander Campbell, Postmaster-General. Hon. J. C. Aikens, Secretary of State. Hon. H. L. Langevin, Minister of Public Works. Hon. Sir Charles Tupper, Minister of Railways. Hon. J. H. Pope, Minister of Agriculture. Hon. John O'Connor, President of the Privy Council. Hon. L. F. Masson, Minister of Militia. Hon. James McDonald, Q. C., Minister of Justice. Hon. J. C. Pope, Minister of Marine and Fisheries. Hon. McKenzie Bowell, Minister of Customs. Hon. Louis S. Baby, Minister of Inland Revenue. Hon. D. L. McPherson, Speaker of the Senate,

Members of the Senate for the Province of New Brunswick.—Hon, Amos B. Botsford, Westmorland. Hon. J. D. Lewin, St. John. Hon. William H. Odell, Fredericton. Hon. David Wark, Richibucto. Hon. John Ferguson, Bathurst. Hon. A. R. McClellan. Hopewell. Hon. John Boyd, St. John. Hon. John Glasier, Sunbury. Hon. Jas. Dever, St. John. Hon. Wm. Muirhead, Chatham.

Members of the House of Commons for the Province of New Brunswick.—Albert: James Rogers. Carleton: George H. Connell. Charlotte: A. H. Gillmour. Gloucester: T. W. Anglin. Kent: Antoine Girouard. Kings: James Domville. Northumberland: Jabez R. Snowball. Queens: G. G. King. Restigouche: George Haddow. St. John County: Isaac Burpee and Charles W. Weldon. St. John City: Sir Samuel L. Tilley, K. C. B. Sunbury: Charles Burpee. Victoria: John Costigan. Westmorland: Sir Albert J. Smith. York: John Pickard.

Live Stock insured against Loss by Lightning, in Sovereign Fire Insurance Company. A. D. G. VANWART, Agent, St. John, N. B.

All kinds Country Produce for sale low at W. T. FANJOY'S, General Grocer, &c., Simonds Street, Portland.

Oats, Feed, Bran, &c., &c., for sale low at W. T. FANJOY'S, General Grocer, &c., Simonds Street, Portland.

Cordage, all Sizes, at J. HORNCASTLE'S, Indiantown.

UNIVERSAL is the Standard Liniment.

His Honor Hon. D. A. MACDONALD, P. C., Lieutenant-Governor of the Province of Ontario.

His Honor Hon. THEODORE ROBITAILLE, C. B., Lieutenant-Governor of the Province of Quebec.

His Honor Hon. ADAMS G. ARCHIBALD, C. M. G., Lieutenant-Governor of the Province of Nova Scotia.

His Honor Hon. ROBERT DUNCAN WILMOT, Lieutenant-Governor of the Province of New Brunswick.

His Honor Hon. THOS. KEATH HAVILAND, Q. C., Lieutenant-Governor of the Province of Prince Edward Island.

His Honor Hon. ALBERT NORTON RICHARD, Q. C., Lieutenant-Governor of British Columbia.

His Honor Hon. JOSEPH E. CAUCHON, P. C., Lieutenant-Governor of the North West Territories and Manitoba.

His Honor Hon. DAVID LAIRD, P. C., Lieutenant-Governor of Keewatin, North West Territory.

PROVINCE OF NEW BRUNSWICK.

His Honor the Hon. ROBERT DUNCAN WILMOT, Lieutenant-Governor of the Province of New Brunswick.

Henry Wilmot, Esq., Private Secretary to the Lieut.-Governor.

Captain Alfred D. Street, Aide-de-Camp.

EXECUTIVE COUNCIL.

Hon. Robert Young, President.

Hon. William Wedderburn, Provincial Secretary; Hon. John Jas. Fraser, Attorney-General; Hon. Michael Adams, Surveyor-General; Hon. Pierre Landry, Chief Commissioner Board of Works; Hon. J. H. Crawford, Solicitor-General; Hon. W. E. Perley, Hon. D. L. Hanington and Hon. Robert Marshall, without office.

LEGISLATIVE COUNCIL.

Hon. A. ~~McKay~~ Seely, President.

Hon. Wm. Hamilton, Hon. D. Hanington, Hon. Robert Young, Hon. John Lewis, Hon. Thomas R. Jones, Hon. B. Beveridge, Hon. C. McInerney, ~~Hon. John A. Beckwith~~, Hon. Wm. Lindsay, ~~Hon. Francis Hibbard~~, Hon. Archibald Harrison, Hon. Wm. M. Kelly, Hon. John Flewelling, Hon. James Ryan, Hon. Robert Robinson.

OFFICERS.—George Botsford, Esq., Clerk; J. H. Phair, Esq., Assistant Clerk; R. W. L. Tibbits, Esq., Engrossing Clerk; Henry C. C. Wetmore, Esq., Legislative Librarian; B. R. Jouett, Esq., Usher of the Black Rod; Rev. F. Alexander, Chaplain.

HOUSE OF ASSEMBLY.

Hon. Benjamin R. Stevenson, Speaker.

County of Albert.—Dr. W. J. Lewis, Harvey; Gaius S. Turner, Hillsborough.

County of Carleton.—George W. White, Centreville; John S. Leighton, Woodstock.

County of Charlotte.—Hon. B. R. Stevenson, St. Andrews; George F. Hill, St. Stephen; Thomas Cottrell, Oak Bay; James E. Lynott, St. George.

Oats, Feed, Bran, &c., &c., for sale low at W. T. FANJOY'S, General Grocer, &c., Simonds Street, Portland.

For Economy of Management and Security to the Assured, the Sun Mutual stands unrivalled. A. D. G. VANWART, Agent.

Lath Ties at J. HORNCASTLE'S, Indiantown.

FELLOWS' DYSPEPSIA BITTERS will give perfect satisfaction.

County of Gloucester.—Patrick G. Ryan, Caraquet; Francis J. McManus, Bathurst Village.

County of Kent.—Urbain Johnston, St. Louis; Charles J. Sayre, Richibucto

County of Kings.—Hon. J. Herbert Crawford, St. John; Finnemore E. Morton, Sussex; Dr. E. A. Vail, Sussex.

County of Madawaska.—Levite Theriault, Riviere Du Loup, En. Bas.

County of Northumberland.—Hon. Michael Adams, Fredericton; Ernest Hutchinson, Douglas Town; Allan A. Davidson, Newcastle via Sheffield; Thomas F. Gillespie, Chatham.

County of Queens.—Walter S. Butler, Sypher's Cove, Grand Lake; Francis Woods, Welsford.

County of Restigouche.—J. Cunard Barberie, Dalhousie; Thomas F. Kenny, Dalhousie.

City of Saint John.—Hon. Wm. Wedderburn, Fredericton; Robert Marshall, St. John.

County of St. John.—David McLellan, Portland, St. John; William Elder, St. John; R. J. Ritchie, St. John; Edward Willis, St. John.

County of Sunbury.—Hon. William E. Perley, Blissville; John S. Covert, Maugerville.

County of Victoria.—William Beveridge, Tobique.

County of Westmorland.—Amasa E. Killam Moncton; Hon. Pierre A. Landry, Fredericton; Hon. Daniel L. Hanington, Dorchester; Joseph L. Black, Sackville.

County of York.—Andrew G. Blair, Fredericton; Fred. P. Thompson, Fredericton; Hon. John James Fraser, Fredericton; George J. Colter, Mouth Keswick.

OFFICERS OF HOUSE OF ASSEMBLY.

George J. Bliss, Esq., Clerk. John Richards, Esq., Assistant Clerk; Harry Beckwith, Esq., Sergeant-at-Arms; Rev. Joseph McLeod, Chaplain; C. W. Beckwith and John Black, Engrossing Clerks.

OFFICERS OF THE CROWN.

Hon. Wm. Wedderburn, Receiver-General and Provincial Secretary; Hon. John James Fraser, Attorney-General; William Jack, Esq., Advocate-General; William H. Tuck, Esq., D. C. L., Clerk of the Crown; James S. Beek, Esq., Auditor-General; J. W. Smith, Esq., Deputy Provincial Secretary and Deputy Receiver-General; Andrew Inches, Esq., Deputy Surveyor-General.

Queen's Counsel.—Hon. John H. Gray, Hon. G. E. King, Hon. A. J. Smith, Hon. Charles N. Skinner, David S. Kerr, George D. Street, James J. Kaye, Lewis P. Fisher, S. R. Thomson, G. S. Grimmer, William Wilkinson, B. Lester Peters, John James Fraser, William Jack, Wm. H. Tuck, Charles W. Weldon, William Wedderburn and F. E. Barker, Esquires.

BOARD OF WORKS.

Hon. P. A. Landry, Chief Commissioner; T. B. Winslow, Esq., Secretary.

COURTS.

SUPREME COURT OF JUDICATURE.

Chief Justice.—Hon. John C. Allen, 13th October, 1875.

Justices.—Hon. John W. Weldon, 30th November, 1865; Hon.

$110,000 deposited with Dominion Government, for protection of Policy Holders, by Sovereign Fire Insurance Company.

School Books, Stationary, &c., always on hand at W. T. FANJOY'S, General Grocer, &c., Simonds Street, Portland.

All kinds Patent Medicines &c., at W. T. FANJOY'S, General Grocer, &c., Simonds Street, Portland.

Files, all kinds, at J. HORNCASTLE'S, Indiantown.

The merits of FELLOWS' SPEEDY RELIEF sustain it in every trial.

Charles Fisher, October 1868; Hon. A. Rainsford Wetmore, 25th May, 1870; Hon. Charles Duff, 14th October, 1875; Hon. Acalus L. Palmer, Judge in Equity, May 30th, 1879.

William H. Tuck, Esquire, Clerk of the Crown; William Carman Esquire, Clerk of the Pleas.

CLERKS OF THE CIRCUITS.

Geo. Blatch, Esq., City and County of St. John, John Willett, Esq., Deputy; W. Wilberforce Wells, Esq., Westmorland; S. G. Morse, Esq., Albert; Robt. Hutchinson, Esq., Kent; James S. Morse, Esq., Restigouche; Samuel Thompson, Esq., Northumberland; George S. Grimmer. Esq., Charlotte; John H. Cother, Esq., Kings; T. R. Wetmore, Esq., Queens; A. B. Connell, Esq., Carleton; Theophilus Des-Brisay, Esq., Gloucester; Charles W. Beckwith, Esq., Sunbury; W. F. Kertson, Esq., Victoria; Barry R. Plant, Esq., Madawaska.

COURTS FOR THE PROBATE OF WILLS, AND GRANTING ADMINISTRATIONS.

The Probate Court for the City and County of St. John, is held every Friday at three o'clock at the Registry Office; and the like Court in the other Counties of the Province, is held at the times specially appointed by the respective Judges.

COURT OF DIVORCE AND MATRIMONIAL CAUSES.

Honorable Charles Fisher, Judge; F. A. H. Straton, Esq., Registrar.

COURT OF VICE ADMIRALTY.

Hon. Chas. Watters, Judge and Commissary; B. Lester Peters, Esquire, Deputy Judge and Commissary; William Jack, Esquire, Advocate General; George Blatch, Esquire, Registrar and Scribe; A. A. Stockton, Esq., Deputy Registrar; G. Sidney Smith, B. L. Peters, Q.C., and Alfred E. Oulton, Esquires, *Surrogates*. Thos. C. Humbert, Marshal.

Consuls and Consular Agents.

General Darius B. Warner, United States Consul at the Port of St. John and dependencies. H. W. Chisholm, Esq., Vice-Consul.

United States Consular Agents. Benjamin Randall, St. George; Charles H. Clerke, St. Stephen; George Stickney, St. Andrews; Julius L. Inches, Fredericton; R. R. Call, Newcastle, Mir.; G. F. Hoben, McAdam Junction; Wm. F. Alexander, Grand Manan.

Robert Thomson, jr., Consul for North German Empire, for the Counties of St. John, Charlotte, Westmorland and Albert.

Alexander Morrison, Consul German Empire for Restigouche, Kent, Northumberland and Gloucester.

J. H. Scammell, Vice-Consul, Chili and Peru.

George Carvill, Esq., Consul for France, St. John.

Henry Jack, Esq., Vice-Consular Agent for Spain at St. John, N. B.

F. O. Allison, Esq., Portuguese Consul. St. John, N. B.

W. B. Morris, Esq., Consular Agent for Spain at St. Andrews.

Daniel Brown, Esq., do. do. at St. Stephen.

Wm. Thomson, Vice-Consul at St. John for Sweden and Norway.

Rich. Hutchison,	do.	Miramichi,	do.	do.
Robt. Hutchison,	do.	Restigouche,	do.	do.
John Fergusons,	do.	Bathurst,	do.	do.
W. J. M. Hanington,		Shediac,	do.	do.

Varnishes, all kinds, at J. HORNCASTLE'S, Indiantown

All kinds Patent Medicines &c., at W. T. FANJOY'S, General Grocer, &c., Simonds Street, Portland.

School Books, Stationary, &c., always on hand at W. T. FANJOY'S, General Grocer, &c., Simonds Street, Portland.

The non-participating rates of the Sun Mutual average lower than those of other Companies. A. D. G. VANWART, Agent.

UNIVERSAL LINIMENT is a staple article among the Farmers.

Jas. MacGregor Grant, Consul of the Netherlands.

Allan McLean, Esq., Superintendent Marine and Mercantile Department and Board of Trade, England, G. B.

Commissioners for Taking Affidavits, Acknowledgments, Depositions, &c., for the Courts in the Province of New Brunswick.—John M. Chisholm, Halifax, N.S. and Charles Reynolds, Halifax, N.S. Thos. Kelly, Esq., Summerside, P. E. I. W. H. Beatty, Esq., Province of Ontario. John M. M. Duff, Esq., Montreal. John Taylor, Esquire, Montreal. Joseph Elzeard Pouliot, Esq., Frazerville, P. Q. William Simpson Walker, Esq., Montreal. George H. Mullin, Esq., Office—17 State Street, Boston, Mass. Stillman B. Allen, Esq., Boston, Mass. Joseph A. Harrison, Esq., No. 7, Court Street, Boston. C. O'Conner, Esq., Manchester, New Hampshire. Joseph B. Braman, 5 Court Street, Boston. Harry Pollock, No. 47 Gresham House, London, (England).

Commissioners of Deeds, &c., for Nova Scotia.—A. H. DeMill, Esq., Barrister, St. John. X. Herbert Vail, Esq., Barrister, St. John. Geo. W. Burbidge, Esq., Barrister, St. John.

Commissioner of Deeds, &c., for Quebec.—Henry W. Frith, Esq., Barrister, St. John.

Commissioner for Massachusetts.—John Kerr, Esq., St. John.

TIME BALL.

The Time Ball on Northern Tower of the Custom House Building, will be hoisted half its elevation each day (Sundays excepted) at fifteen minutes before one o'clock. At 1 minute before 1 o'clock it will be hoisted its full length; and at 1 o'clock, mean time, the Ball will be dropped. A Chronometer keeping correct Greenwich time should then show 5h 24m 15s, and the difference between this and the time shown by a Chronometer, is its true error on Greenwich time at the moment. At the above hour of one o'clock when the Ball drops, represents 5h 24m 15s, at Grenwich, the error of a Chronometer may be ascertained, no matter where the ship is lying. Masters of vessels arriving at Saint John should compare their Chronometers by the Time Ball as it will enable them to get the sea rate, which frequently varies from harbor rates. Latitude 45deg 16m 42s, North: Longitude in time, 4h 24m 15s, West of Greenwich.

GEORGE HUTCHINSON,
Director.

ADDENDA.

ALBERT COUNTY.—Add Hon. A. R. McClellan as a Commissioner for Taking Special Bail, also a Commissioner for Taking Affidavits in the Supreme Court.

KINGS COUNTY.—For Warden—G. L. Taylor, Esq. Councillors—Rothesay, James Nixon instead R. T. Clinch. Hammond—James Douglas instead Robert Miles. Kars—David Mills instead Miles Jenkins.

Additional Justices.—James Given and Thomas Blanch, Esqs.

Deputy Sheriff.—James W. Sproul, Esq.

A Surrendered Cash Value will be paid to Policy-holders by the Sun Mutual after they become non-forfeiting A. D. G. VANWART, Agt.

Orders promptly attended to and delivered free of charge.—W. T. FANJOY, Simonds Street, Portland.

Choice Congou, Souchong, Oolong and Japan Teas at W. T. FANJOY'S, General Grocer, &c., Simonds Street, Portland.

Carpenters' Tools at J. HORNCASTLE'S, Indiantown

GOLDEN ELIXIR will cure Kidney Complaint.

TIMES OF HOLDING SEVERAL COURTS HEREINAFTER MENTIONED DURING YEAR 1881.

S.—Nisi Prius Sittings. Cir.—Circuit Court. Co.—County Court.
L.—Last. M.—Monday. T.—Tuesday. W.—Wednesday.
Ex.—For Return of Executions only.

COURT.	JANUARY.	FEBRUARY.	MARCH.	APRIL.	MAY.	JUNE.
Divorce & Matrimonial Causes	1st&L.T.,3dT.St.J	4th T.,	1stT.L.T.SJ	1st T.,	1stT..L.T., St.J.	4th T.,
Equity Sittings				2nd T.,		1st T.,
Terms of the Supreme Court		1st T.,				2nd T.,
York S. and Co.	S.3rd T & Co.2d T		Co. 3rd T.	Co. 4th T.,	Cir. 2nd T.,	S.L.T. & Co. 1T
Saint John Cir. and Co.	Cir.2dT & Co4thT	Cir. 4th T.,	Cir. 2nd T.	Co. 1st T.,		
Kings Cir. and Co.	Co. 1st T.,					
Albert Cir. and Co.						Co. 3rd T.,
Westmorland Cir. and Co.	Cir. 2nd T.,		Co. 1st T.	Co. L. T.,		Co. 1st T.,
Kent Cir. and Co.	Co. 3rd T.,		Cir. 2nd T.		Cir. 2nd T.,	
Carleton Cir. and Co.			Co. 2nd T.			Co.T.aft.4th W.
Madawaska Cir. and Co.						Co. 4th W.,
Victoria Cir. and Co.						Co. 2nd T.,
Charlotte Cir. and Co.			Co. 4th T.,		Cir. 3rd T.,	Co. 4th T.,
Queens Cir. and Co.	Co. 4th T.,					
Restigouche Cir and Co.			Co. 4th T.			
Gloucester Cir and Co.			Co. 3rd T.,			
Northumberland Cir. and Co.	Co. 4th T.,		Cir. 4th T.,	Co. 1st T.,		
Sunbury Cir. and Co.	Co. 3rd T.,					Co. 3rd T.,

COURT.	JULY.	AUGUST.	SEPTEMBER.	OCTOBER.	NOVEMBER.	DECEMBER.
Divorce & Matrimonial Causes	1st L. T., St.J.	1st T.	L. T., St. John	4th T.,	1st T..L.T.,St.J.	1st T.,
Equity Sittings				1st T.,		
Terms of the Supreme Court				2nd T.,		
York S. and Co.	Co. 4th T.,	Cir. 2nd T.		Co. 1st T.,		
Saint John Cir. and Co.	Cir.2dT.&Co.1stT			Co. 4th T.,	Cir. 3rd T.,	
Kings Cir. and Co.	Cir. 3d T.,			Co. 1st T.,		
Albert Cir. and Co.	Cir. 3d T.,		Co. Ex. 3d T.,		Co. 2nd T.,	Co. 2nd T.,
Westmorland Cir. and Co.	Co. 1st T.,		Cir. 4th T.,	Co. 4th T.,		
Kent Cir. and Co.	Co. 3d T.,				Cir. 2nd T.,	Co. 2nd T.,
Carleton Cir. and Co.			Cir. W.bef. L.T.		Co. T.aft.3d W.	
Madawaska Cir. and Co.			Cir. L. T.,		Co. 3rd W.,	Co.Ex.1st T
Victoria Cir. and Co.				Co. 4th T.,	Cir. 2nd T.,	
Charlotte Cir. and Co.				Co. 3rd T.,		
Queens Cir. and Co.	Cir. 1st T.,				Co. 2nd T.,	
Restigouche Cir. and Co.	Co. 3d T.,		Cir. L. T.,	Cir. 1st T.,	Co. 1st T.,	
Gloucester Cir. and Co.	Co. 2d T.,			Co. rd T.,		
Northumberland Cir. and Co.	Co. 4th T.,			CoWaft2dT		
Sunbury Cir. and Co.				Cir.T.a4thT		

Choice Congou, Souchong, Oolong and Japan Teas at W. T. FANJOY'S, General Grocer, &c., Simonds Street, Portland.

Orders promptly attended to and delivered free of charge.—W. T. FANJOY, Simonds Street, Portland.

Hon. A. McKenzie, Pres.; G. Greig, Vice-Pres.; J. T. Vincent, Inspector—Sovereign Fire Ins. Co.

Axes, Narrow and Ship, at J. HORNCASTLE'S, Indiantown.

FELLOWS' SPEEDY RELIEF for External and Internal use.

ROLL OF BARRISTERS AND ATTORNEYS.

[OBSERVE.—Those whose names are printed in Italics are either not residing or not practising in this Province.]

NAMES.	Admitted Attorney.	Admitted Barrister.	Residence.
James Shannon Morse, ...	19 Feb. 1814	19 Feb., 1814	Nova Scotia.
Charles P. Wetmore, ...	11 July, 23	14 July, 25	Fredericton.
William Wiley, ...	17 July, 24	17 July, 26	Riv. de Chute.
William Carman, ...	15 Oct., 25	5 Feb., 28	Fredericton.
Timothy R. Wetmore, B.C.L.	15 July, 28	16 July, 30	Gagetown.
Samuel Hallett Whitlock....	18 July, 29	16 July, 31	St. Andrews.
Richard Carman, ...	16 Oct., 30	17 do. 32	Chatham.
Charles A. Harding, ...	11 Feb., 32	11 Feb., 34	Gagetown.
William Jack, Q. C., ...	13 Oct., 34	9 Feb., 35	Saint John.
George F. H. Minchin, ...	do. do	16 Oct., 34	Fredericton.
George Dixon Street, Q. C.,..	12 Oct., do	15 Oct., 35	St. Andrews.
Samuel Gay Morse, ...	do. do	9 Feb., 37	Hopewell.
Robert Barry Dickey, ...	7 Feb., 1835	7 do. 35	Nova Scotia.
Hon. W. Hunter Odell, A. B.	18 July, 1835	8 Feb., 38	Fredericton.
Stephen H. Hitchings, ...	d. do.	12 Oct., 37	Saint Stephen.
Christopher Milner, ...	17 Oct., do.	do. do.	Dorchester.
David Shank Kerr, Q. C., ..	17 Oct. 1836	12 Oct. 1837	Saint John.
David Lewis Dibblee, A. B.,	6 Feb., 36	11 Feb., 37	Woodstock.
James White Peters, A. B.....	11 Feb., 36	do. do.	Saint John.
George Botsford, ...	11 Feb., 1837	11 Feb., 1837	Fredericton.
William Botsford Chandler,	17 June, 37	3 Feb. 42	Arichat, C. B.
John D. Kinnear, ...	14 Oct., 37	14 Oct., 37	Nova Scotia.
Charles Walter Wardlaw,	10 Feb., 38	13 June, 40	New York.
Martin Bent Palmer, ...	do do	6 Feb., 40	Hopewell.
Francis A. H. Straton, ...	13 Oct., 38	15 Oct., do	Fredericton.
James Stanley Morse, ...	9 Feb., 39	4 Feb., 41	Restigouche.
Theophilus Desbrisay, ...	do do	do do	Bathurst.
Samuel J. Scovil, A. B., ...	15 June, 39	11 June, 40	New York.
William R. M. Burtis, ...	12 Oct., do	14 Oct., 41	Saint John.
William Tyng Peters, ...	13 June, 40	16 June, do	Kings Co.
Andrew C. Black, ...	17 Oct., 40	13 Oct., do	Saint John
James A. Harding, ...	do do	do do	Saint John.
Allan A. Davidson, Q. C., ...	17 Oct. 40	13 Oct., 42	Newcastle.
James Peters Wetmore, ...	do do	do do	Fredericton.
Thomas T. Wyer, ...	17 Oct., 40	13 Oct., 42	
James J. Kaye, Q. C., ...	4 Feb., 41	9 Feb., 43	Saint John.
Edward H. Wilmot, A. M.,	14 Oct., 41	13 Oct., 42	Fredericton.
George Connell, ...	do do	12 do 43	Woodstock.
Lewis P. Fisher, Q. C., ...	18 June, do	17 June, do	Woodstock.
William M. Howe,.	13 Oct., 41	13 Oct., 42	P. E. Island.
Charles Doherty, ...	13 Oct., do	13 Oct., 43	Saint John.
Humphrey T. Gilbert	9 Feb., 43	6 Feb 45	do.
Thomas C. Chapman, ...	do do	do do	Dorchester.
William James Gilbert, ...	12 Oct., do	16 Oct., do	Shediac.
George Otty, ...	13 June, 44	15 Oct., do	Hampton.
Sir Albert J. Smith, Q C.....	6 Feb., 45	4 Feb., 47	Dorchester.
James Odell, A. B., ...	do do	5 Feb., 46	Nova Scotia.

All Policies in the Sun Mutual non-forfeitable. Life Policies after 3 years: Endowment and Limited Payment Policies after 2 years.

Fresh Ground Coffee every day at W. T. FANJOY'S, General Grocer, &c., Simonds Street, Portland.

Pure Spices of all kinds at W. T. FANJOY'S, General Grocer, &c., Simonds Street, Portland.

Lamps and Chimneys at J. HORNCASTLE'S, Indiantown.

FELLOWS' SPEEDY RELIEF is a safe and effectual remedy.

NAMES.	Admitted Attorney.	Admitted Barrister.	Residence.
Thomas W. Bliss, ...	6 Feb., 45	17 June, 48	Richibucto.
James A. James, ...	7 do do	8 Feb., 47	do.
Douglas B. Stevens, ...	16 Oct., 1845	14 Oct., 1847	United States.
Samuel B. Davidson, ...	do do	do do	California.
John Henry Phair, ...	16 Oct., 1845	14 Oct., 1847	Fredericton.
George Hare, ...	5 Feb., 46	3 Feb., 48	New Bruns'k.
Samuel R. Thomson, Q. C.	do do	do do	Saint John.
Albert T. D. McElmen, ...	do do	do do	Brit. Columbia
George Blatch, ...	do do	do do	Saint John.
James R. Curry, ...	11 June, 46	13 June, 48	Gagetown.
Alexander Thomson Paul, ...	15 Oct., do	12 Oct., do	St. Andrews.
William Henry Hatheway...	do do	13 do do	Saint John.
Ward Chipman Drury, A. B.,	do do	14 do 47	do.
Samuel Thomson, ...	16 do do	12 Oct., 48	Newcastle.
George J. Bliss, ...	4 Feb., 47	10 Feb., 49	Fredericton.
Frederick Coster, ...	10 June, 47	15 June, do	Australia.
William H. Buckerfield, ...	do do	.....	Westmorland.
G. Skeffington Grimmer, Q.C.	14 Oct., do	Oct., 49	St. Stephen.
Henry W. Frith, ...	do do	do do	Saint John.
Hon. Peter Mitchell, ...	do do	do do	Montreal.
William Wilkinson, Q. C.....	do do	do do	Chatham.
Geo. G. Gilbert, A. B.	do 47	12 Oct., 48	Saint John.
Edward Jack, ...	14 Oct., 47	13 June, 50	Charlotte.
B. Lester Peters, Q. C., ...	12 Oct., 48	Oct., 50	Saint John.
Daniel Ferguson, ...	7 Feb., 50	7 Feb., 52	Chatham.
Edward B. Chandler, Jun.,	do do	10 April, 51	Moncton.
John C. Winslow, ...	13 June, 50	Feb., 58	Woodstock.
William W. Street, A. B.,	do do	12 June, 51	Fredericton.
Robert Hutchinson, ...	Oct,, 50	Oct., 52	Richibucto.
John James Fraser, Q.C., ..	do do	do do	Fredericton.
Benjamin G. Gray, A. B.,	do do	27 Oct., 51	Halifax, N. S.
Lewis J. Almon, ...	Oct., 50	27 Oct., 51	Saint John.
D. Gustavus Maclauchlan,	12 June, 51	10 June, 53	Bathurst.
Charles W. Weldon, Q. C.,	Oct., 51	Oct., 52	Saint John.
Alexander Ballentine, ...	7 Feb., 52	Oct., 53	Saint John.
Hurd Peters, A M., ...	10 June, do	June, 53	do.
William P. Dole, A. B., ...	do do	do do	do.
James J. Kerr, ...	Oct., do	.....	Amherst.
John L. Marsh, Jun., A. B.,	April, 53	Oct., 54	Fredericton.
William Henry Tuck, Q. C.,	13 Oct., do	do 55	Saint John.
Charles J. Sayre, ...	Feb., 54	June 56	Richibucto.
George Frederick Hill, ...	April, do	.....	St. Stephen.
William Wedderburn, Q. C.,	Feb., 1856	June, 1858	Saint John.
Joseph B. Peck, ...	Oct., 56	Oct., do	Dorchester.
James R. Macshane, ...	do do	do do	Saint John.
Charles E. Knapp, ...	Feb , 58	Feb., 60	Dorchester.
Charles N. Skinner Q. C., ..	June, do	June, do	Saint John.
George Sidney Smith, A. B.,	14 Oct., do	3 Oct., 59	Saint John.
Daniel L. Hanington, ...	June, 59	June 61	Dorchester.
Benjamin R. Stevenson, A. B.,	do do	do 60	St. Andrews.
Henry Bartlett Rainsford,	1 April, 60	do 62	Fredericton.
John Augustus Wright, A.B.	1 April, 60	do 61	Saint John.
Amos Botsford Chandler, ...	do do	do do	United States.

Pure Spices of all kinds at W. T. FANJOY'S, General Grocer, &c., Simonds Street, Portland.

Fresh Ground Coffee every day at W. T. FANJOY'S, General Grocer, &c., Simonds Street, Portland.

A. D. G. VANWART, General Agent Fire, Life, and Accident Insurance. See page 6.

House Furnishing Hardware at J. HORNCASTLE'S, Indiantown.

Every Family should have FELLOWS' SPEEDY RELIEF.

NAMES.	Admitted Attorney.	Admitted Barrister.	Residence.
T. Gray Merritt, ...	June, 60	19 Oct., 69	Saint John.
F. E. Barker, D.C.L., Q. C.,	do do	June, 61	do.
Frederick P. Robinson, ...	Oct., do	Oct., 62	do.
Charles Allison Peck, ...	April, do	June, 63	Hopewell.
William Munson Jarvis, ...	April 60	April, 63	Saint John.
Joseph C. Barberie, ...	Oct., do	19 Oct., do	Dalhousie.
Charles H. B. Fisher, ...	do do	19 do do	Fredericton.
John Gratton Clifford, ...	do do	14 Oct., 64	United States.
A. Rankin Bedell, A. B., ...	9 Feb., 63	6 Feb., 64	Saint John.
Thomas A. Welling, ...	16 April, do	.....	Shediac.
Edward L. Wetmore, A. B.,	12 June, 63	17 June, 64	Fredericton.
William M. Connell, LL. B.,	do do	16 do 65	Woodstock.
George F. Gregory, ...	do do	do do	Fredericton.
Thomas Kelly, ...	do do	do do	P. E. Island.
Charles A. Holstead, ...	12 June, 63	12 June, 65	Moncton.
George E. King, A. B., Q. C.,	do do	do do	Saint John.
T. Barclay Robinson, A. B.,	do do	16 do 64	do.
Charles H. Chandler, ...	19 Oct., 63	13 Oct., 65	do.
Caleb Richardson, ...	do do	do 66	Richibucto.
Patrick E. Sweeny, ...	do do	.....	Arostook,
Finnemore E. Morton, ...	do do	13 Oct., 65	Sussex Vale.
Lewis A. Mills, ...	19 Oct., 63	19 Oct., 66	St. Stephen.
James F. McManus, ...	13 Oct., 65	11 Feb., 66	Fredericton.
Alfred Henry DeMill, A. M.,	11 do do	11 Feb., 65	Saint John.
H. Lawrance Sturdee, A. M.,	17 June, 64	June, 65	do.
Silas Alward, M. A., ...	15 Oct., 64	13 Oct. do	do.
Peter Millar, ...	do do	April, 66	Ottawa,
Robert Brooks Peters, ...	do do	.....	Australia,
Edwin Byron Winslow, ...	11 Feb., 64	8 Feb., 67	Fredericton.
Robert Caie, ...	do do	8 July, do	Richibucto.
Thomas Lewis Harrison, A. B	do do	....	United States.
Andrew G. Blair, ...	13 April, 65	April, 67	Fredericton.
Alfred F. Street, ...	do do	do do	do.
George McSorley, ...	do do	do do	Saint George.
James G. Forbes, ...	13 April, 65	10 April, 67	Saint John.
Henry C. McMonagle, ...	16 June, do	June, do	Saint John.
A. C. Fairweather, ...	do do	do do	do.
Frederick W. Stockton, ...	13 Oct. 65	10 June, 75	King's County.
Walter James Kilner, ...	do do	Oct., 67	Toronto.
Robert J. Ritchie, ...	14 do do	16 Oct., 67	do.
Robert Matthew, A. M., ...	14 Oct., 65	do do	New York,
Stanley Boyd, ...	16 do do	.....	
Allan Alfred Peck, ...	16 April, do	.....	Hopewell.
Randolph Ketchum Jones,	15 June, do	11 Oct., 67	Woodstock.
Isaac Allen Jack, B.C.L.	12 Oct., do	12 Oct., 67	Saint John.
James Hannay, ...	15 Oct., do	11 Oct., 67	St. John.
John P. Hudson, ...	do do	.....	New York.
Herbert X. Vail, ...	do do	12 Oct., 67	Saint John.
Israel S. Gross, ...	do do	15 Oct., 67	United States.
Daniel Jordan, ...	9 Feb. 65	10 Feb., 68	Fredericton.
Josiah Wood, ...	9 Feb., 65	.....	Dorchester.
Alfred E. Oulton, ...	17 June, do	11 June, 68	do.
Augustus H. Hanington, ...	do do	do do	Saint John.
John Herbert Crawford, ...	17 June, 67	11 June, 68	Saint John.

No Minimum Tontine nor Reserved Scheme by the Sun Mutual Life Insurance Co. A. D. G. VANWART, Gen. Agt., St. John, N. B.

Porto Rico, Barbadoes and Trinadad Molasses at W. T. FANJOY'S, General Grocer, &c., Simonds Street, Portland.

Scotch Refined, Granulated, Crushed and Raw Sugars at W. T. FANJOY'S, General Grocer, &c., Simonds Street, Portland.

Clocks—House and Marine, at J. HORNCASTLE'S, Indiantown.

FELLOWS' EYE OINTMENT will cure Sore Eyes.

NAMES.	Admitted Attorney.		Admitted Barrister.		Residence.
Gilbert R. Pugsley, LL.B.,	June	67	11 June	68	Saint John.
Jeremiah Travis, L.L.B.	11 June	67	June	68	Saint John.
Alfred A. Stockton, A. M.,	do	do	do	68	do.
Michael Adams, ...	14 Oct.,	67	14 Oct.,	do	Newcastle.
Charles W. Beckwith, ...	do	do	14 Oct.,	68	Fredericton.
Ezekiel McLeod, LL.B., ...	do	do	16 Oct.,	68	Saint John.
R. Chipman Skinner, ...	10 Feb.,	68	10 June,	69	do
Thomas Milledge, M. A.	10 Feb.,	68	9 June,	69	Saint John.
George Fred'k. Fisher, ...	do	do	3 Feb.,	69	Fredericton.
Alex. W. Baird, ...	do	do	9 June,	69	Saint John.
Joshua Chandler, A. B., ...	19 Oct.,	68	2 Feb.,	70	Dorchester.
Stephen B. Appleby, ...	19 Oct.,	68	14 Oct.,	69	Woodstock.
Charles H. Lugrin, A. B.	do	do	23 April,	70	Fredericton.
George H. Steadman, ...	11 Feb.,	69	.....		Moncton.
William B. McSweeny, ...	21 April,	69	12 April,	70	Halifax.
William C. Milner, ...	do	do	15 June,	70	Sackville.
Daniel C. Courser, LL.B.	19 June,	69	15 June,	70	Woodstock.
L. Richmond Harrison, A.B.	21 Oct.,	69	11 Oct.,	70	Saint John.
Charles A. Stockton, LL. B.	do	do	do	do	do.
James D. Phinney, A. B.	do	do	do	do	Richibucto.
John Russell Armstrong, ...	21 Oct.	69	11 Oct.,	70	Saint John.
John Kerr, ...	do	do	do	do	do.
George H. Mullin, LL. B, ..	do	do	do	do	Boston.
Alex. Slason Thompson, ...	9 Feb.,	70	8 Feb.,	71	Fredericton.
Edward R. Gregory, LL. B.,	do	do	8 Feb.,	71	Saint John.
Montesquieu McDonald,	22 June,	do	15 June,	71	do.
John Willet, ...	22 Oct.,	do	12 Oct.,	71	do.
Thomas W. Peters, LL.B.	do	do	do	do	do.
Pierre A. Landry, ...	do	do	do	do	Dorchester.
Lemuel J. Tweedie, ...	do	do	do	do	Newcastle.
James Mitchell, A. M.	do	do	do	do	St. Stephen.
James G. Stevens, Jr., A. B.,	do	do	do	do	do.
Henry Hilyard, LL.B, ...	18 Feb.,	71	20 Feb.,	72	Saint John.
Robert O. Stockton, LL. B.	do	do	8 April,	do	St. John.
Edward T. C. Knowles, ...	do	do	20 Feb.,	do	Saint John.
Melbourne McMonagle, ...	do	do	do	do	St. Stephen.
Barry R. Plant, ...	do	do	do	do	Madawaska.
A. Rainsford Balloch, ...	do	do	do	do	do.
Robert A. Borden, A. B., ...	22 June,	71	27 June,	72	Moncton.
George W. Burbidge, A. M.,	do	do	do	do	Saint John.
William Pugsley, A. B., ...	do	do	do	do	do.
Charles Abner Macdonald, ..	26 Oct.,	do	24 Oct.,	72	Saint John.
William B. Wallace, ...	20 June,	72	28 June,	73	do.
Allen Otty Earle, ...	25 Oct.,	do	27 Oct.,	73	do.
Philip Palmer, ...	20 Feb.,	73	27 June,	74	do.
Caleb T. Fox, ...	do.	do	8 Feb.,	75	Gagetown.
Leander A. White, .. .	do.	do	27 June,	74	Centr'ville CC
J. Arthur Fairweather, ...	do.	do	...	....	Saint John.
William H. Dickson, ...	1 June,	do	....	....	do.
James Alfred Vanwart, A. M.	1 Nov.	73	3 Feb	75	Fredericton.
Wesley Vanwart, A. M., ...	do	do	do	do	do.
George F. Baird, ...	13 Feb.	74	13 Feb.,	75	Saint John.
George A. Henderson, ...	do.	74	do	do	do.
Thomas Medley Wetmore, ...	13 Feb.,	74	13 Feb.,	75	Gagetown.

Scotch Refined, Granulated, Crushed and Raw Sugars at W. T. FANJOY'S, General Grocer, &c., Simonds Street, Portland.

Over $30,000 in cash has been paid to the Farmers of this Province by Sovereign Fire Insurance Company.

Horse Shoes and Nails at J. HORNCASTLE'S, Indiantown.

UNIVERSAL LINIMENT is superior to all other Liniments.

NAMES.	Admitted Attorney.	Admitted Barrister.	Residence.
George Bliss Seely, ...	do 74	do do	Saint John.
Allison B. Connell, LL.B., ...	20 April 74	19 Oct., do	Woodstock.
Henry Turner, ...	do 74	....	Saint John.
George E. Fairweather, ...	20 June 74	26 June, 75	do.
George B. Fraser, ...	do 74	3 Feb., 75	Chatham.
James A. Belyea, ...	do 74	20 Oct., do	Saint John.
James L. Kerr, ...	do 74	do do	do.
Thos. Carleton Allen, LL.B.,	22 Oct., 74	23 Oct., 75	St. John.
Robert Barry Smith, ...	do do	23 Oct., do	Moncton.
Joseph Howe Dickson, ...	do do	24 Oct., 76	Dorchester.
Frederick Herbert McKiel, ...	do do	22 Oct., 75	Saint John.
Jas. Roach McMonagle, LL.B.	do do	23 Oct., 75	Sussex.
Hugh Havelock McLean, ...	13 Feb., 75	14 Feb., 76	Saint John.
Henry A. Forster, ...	do do	....	Shediac.
Richard F. Quigley, LL.B., ..	do do	do do	Saint John.
Miles B. Dixon, ...	23 April, do	24 April, do	do.
William A. Park, ...	do do	do do	Newcastle.
Michael Samuel Benson, ...	18 June, do	14 Oct., ...	Chatham.
Ed. Perley Williston, A. B., .	do do	19 June, do	Newcastle.
John Black, ...	22 Oct , 75	24 Oct., 76	Fredericton.
Humphrey Gilbert, ...	do do	do do	Shediac.
Thomas McMillan, ...	do do	9 Feb., 77	St. John.
Clarence W. Treadwell, ...	do do	do do	do.
William A. Russell, ...	do do	24 Oct., 76	Chatham.
John H. Cother, ...	2 Feb., 76	8 Feb., 77	St. John.
Harvey Atkinson, ...	11 Feb., 76	12 do do	Moncton.
George Herbert Lee, A.M. ..	do do	13 do do	St. John.
George Dickson Otty, ...	do do	12 do do	do
William Watson Allen, ...	do do	do do	do.
Andrew H. Johnson, ...	do do	do do	Chatham.
George C. Coster, ...	20 April, 76	21 April, 77	St. John.
Amon A. Wilson, ...	do do	do do	do.
Charles H. Masters, ...	do do	do do	St. John.
John D. Williams, ...	21 Oct., 76	7 Feb., 78	do.
Chipman A Steeves, ...	do do	19 June, do	Moncton.
Joseph A. Harris, ...	do do	....	Boston, Mass.
Charles A. Palmer, ...	do do	23 Oct., 77	St. John.
W. B. Chandler, L.L.B.	do do	do do	St. John.
William Wilson, ...	do do	do do	Fredericton.
R. A. Lawlor, ...	Feb., 77	16 Feb., 78	Newcastle.
W. W. Wells, ...	May, 77	20 April, do	Dorchester.
E. H. McAlpine, ...	April, 78	19 do 79	Saint John.
A. E. McLeod, ...	June, 78	18 June, do	Sussex.
R. P. McGivern, Jr., A. M.,	do do	24 April, 80	St. John.
J. H. Morison, A. M., ...	do do	10 do 80	do.
Charles O'Donnell, ...	do do	18 June, 79	Woodstock.
William A. Trueman, ...	21 June 77	22 do 78	Sackville.
William F. Curtson, ...	do do	12 April, 79	Grand Falls.
Henry R. Emmerson, ...	18 Oct., do	23 Oct., 78	Dorchester.
Albert S. White, ...	19 Oct., 77	24 do do	Sussex.
Stephen Rand, ...	do do	12 Feb., 80	St. John.
James Ambrose Hannah, ..	do 78	....	....
Robert McLeod, ...	30 Oct., 79	30 Oct., 79	St. John.

Life Policies issued by Sun Mutual of Montreal on the most approved Plans. A. D. G. VANWART, Agent.

Best Brands American and Canadian Oils at W. T. FANJOY'S, General Grocer, &c., Simonds Street, Portland.

All kinds Country Produce for sale low at W. T. FANJOY'S, General Grocer, &c., Simonds Street, Portland.

Cheap Groceries, Cheap Hardware, at J. HORNCASTLE'S,

FELLOWS' DYSPEPSIA BITTERS will Cure Indigestion.

NAMES.	Admitted Attorney.	Admitted Barrister.	Residence.
Burton S. Read, L.L.B., ...	15 April, 80	15 April, 80	Dorchester.
Dennis B. Gallagher, ...	10 June, do	10 June, 79	Andover.
John McAlister, ...	24 April, do	24 April 80	Campbellton.
Edmund George Kaye, ...	do do	do do	St. John.
George P. Thomas, ...	do do	....	....
Adam A. Rankine, ...	do do	....	Moncton.
Francis J. Duffy, ...	24 April, 80	24 April. 80	St. John.
Wm. Hy. Hatheway, ...	do do	....	do.
John T. Harrington, ...	do do	....	Chatham.
Narcisse A. Landry, L.L.B.	do do	....	Dorchester.
Ambrose D. Richard, L.L.B.	do do	....	do.
Henry A. Powell, B. A.	24 June, 80	24 June, 80	Sackville.
George V. McInerney, L.L.B	do do	do do	Richibucto.
T. Swayne DesBrisay, ...	18 Oct., 79	....	Bathurst.
William Hazen, jr., ...	22 do do	....	St. John.
John R. Costigan, ...	do do	....	Edmondson.
Williamson Fisher, L.L.B..	do do	....	Woodstock.
Hugh Matheson, ...	23 do do	....	Fredericton.
Henry H. James, ...	do do	....	Buctouche.
Havelock Coy, ...	29 do do	....	Fredericton.
James Devlin, ...	12 Feb., 80	....	St. John.
James P. Mitchell, ...	do do	....	Newcastle,
John R. Maltby, ...	do do	....	do.
William A. Quinn, ...	24 April, 80	....	Fredericton.
Fenwick W. Travis, ...	17 June do	....	St. John.
Arthur I. Trueman, M. A.,	do do	....	do.
George A. Davis, L.L.B., ..	do do	....	do.
Richard B. Adams, L.L.B.,	do do	....	Chatham.
Adam A. Davidson, jr., ...	22 do do	....	Newcastle.

ECCLESIASTICAL.

THE CHURCH OF ENGLAND.

BISHOP—Most Rev. John Medley, D D., Metropolitan of Canada.

Fredericton.

Alexander, Rev. F., Sub-Dean, Cathedral, Fredericton, and Missionary at New Maryland.
Almon, Rev. F. H., Curate St. Mark's, St. John.
Armstrong, Rev. George M., Rector, St. Mark, Saint John.
Armstrong, Rev. W., Rector St. James, Saint John.
Armstrong, Rev. W. B., Rector, Welford.
Barber, Rev. H. H., Rector, St. Andrews, Newcastle.
Bliss, Rev. D. M., Rector, Westmorland.
Brigstocke, Rev. Canon, Rector, Trinity St. John.
Campbell, Rev. J. R., Missionary, St. Martin's.
Covert, Rev. W. S., Missionary, Grand Manan.
DeVeber, Rev. Canon, Rector, St. Paul, Portland.—(Dean Rural).
Dowling, Rev. Theodore E., Rector, Carleton, St. John.
Edwards, Rev. R. M. Rector, Kingsclear.
Flewelling Rev. J. E., Missionary, Wicklow.
Flewelling, Rev. Ernest P., Missionary, Bay du Vin.
Forsyth, Rev. David, Rector, Chatham.—(Rural Dean.)
Fowler, Rev. W. LeB., Rector, Prince William and Dumfries
Groton, Rev. W. M., Rector, Trinity Church, St. Stephen.

All kinds Country Produce for sale low at W. T. FANJOY'S, General Grocer, &c., Simonds Street, Portland.

The Sovereign Fire Insurance Co. offer to effect Insurance at the lowest rates, consistent with safety.

Best Brands American and Canadian Oils at W. T. FANJOY'S, General Grocer, &c., Simonds Street, Portland

Motto at J. HORNCASTLE'S, Indiantown, Small Profits & Quick Returns

GOLDEN ELIXIR will purify the blood.

Greer, Rev. W. Missionary, Burton.
Hoadley, Rev. Arth., Curate, Hampton.
Hanford, Rev. S. J., Missionary, Upham.
Hansen, Rev. Nells M., Missionary, New Denmark.
Hartin, Rev. Thomas, Retired Rector, Canterbury.
Hoyt, Rev. L. A., Missionary, Andover.
Hiltz, Rev. Augustus F., Rector, Derby.
Jaffrey, Rev. W., Missionary, St. Mary's.
Jarvis, Rev. G. S., D. D., Rector, Shediac.
Jones, Rev. J. Nelson, Rector, Richibucto.
Ketchum, Rev. Canon, D. D., Rector, St. Andrews.
Lockward, Rev. J., Missionary, Waterford.
Love, Rev. G., Missionary, Hopewell Cape, Albert County.
Mathers, Rev. R., Warden Wiggins' Orphan Asylum.
McKiel, Rev. W. LeB., Rector, Douglas and Bright.—(Dean Rural)
Medley, Rev. Canon, Rector, Sussex.
Millidge, Rev. J. W., Missionary, St. David.
Neales, Rev. H., H., Rector, Richmond.
Neales, Rev. J., Rector, Gagetown
Neales, Rev. T., Rector, Woodstock—(Dean Rural).
Newnham, Rev. O.S., Missionary, Point DuChene, Shediac.
Parnther, Rev. D. B., Rector, St. Jude, Victoria, Carleton.
Partridge, Rev. Canon, B. D., Rector, Rothesay.
Pentreath, Rev. Edwyn S. W., Rector, Moncton.
Pickett, Rev. D. W., Missionary, Greenwich and Wickham.
Raymond, Rev. W. O., Missionary, Stanley.
Roberts, Rev. G. G., Rector, Fredericton.
Rushton, Rev. Joseph, Rector, Saint Stephen.
Schofield, Rev. George, Rector, Simonds.
Scovil, Rev. Canon, Ph. D., 2 Preston Street, Brighton, England.
Shannon, Rev. W., Missionary, Edmonston.
Shaw, Rev. B., Rector, Cambridge.
Sill, Rev. Frederick S., Curate, Saint Paul, Portland.
Simonds, Rev. R., Rector, Dorchester.—(Dean Rural)
Smith, Rev. Joseph, Rector, Petersville.
Smith, Rev. R. E., Rector St. George, (Dean Rural.)
Spike, Rev. Henry M., Rector, Lancaster.
Sterling, Rev. G. H., Rector, Maugerville.
Stevens, Rev. G. L. Rector, St. Luke, Portland.
Street, Rev. W. H., Rector, Bathurst.
Sweet, Rev. J. H. S., Missionary, Dalhousie.
Talbot, Rev. James H., Rector, Springfield.
Towers, Rev. F. Missionary, Canterbury.
Wiggins, Rev. Cecil, Missionary, Sackville.
Wainwright, Rev. Hastings S., Rector Kingston.
Walker, Rev. Canon, Rector, Hampton [ton.
Warneford, Rev. E. A., Rector, Nor-
Weeks, Rev. A. H., Rector, Queensbury.
Wetmore, Rev. D. J., Missionary, Clifton.
Wilkinson, Rev. W. J., Curate, Petitcodiac.
Willis, Rev. Cuthbert, Rector Petitcodiac.
Wilson, Rev. C. P., Missionary, Campobello.
Wiggins, Rev. A. V., Missionary, Westfield.

OFFICERS OF THE DIOCESAN CHURCH SOCIETY.

President, The Most Rev. The Metropolitan; Vice-Presidents, Frederick A. Wiggins, Esquire, Hon. Sir Leonard Tilley, C.B., Rev. Canon Scovil, Ph.D., William M. Jarvis, Esquire, Hon. R. D. Wilmot, Lieut.-Governor, Hon. Chief Justice Allen, Rev. G. M. Armstrong, William Carman, H. W. Frith and G. A. Schofield, Esqs.; Treasurer, S. Schofield, Esq.; Secretary, Rev. Canon Ketchum, D.D.; Auditors, C. H. Fairweather and G. W. Whitney, Esquire; Board of Home Missions—The Most Rev. the Metropolitan (ex officio), Rev. Canon Partridge, Rev. Canon Brigstocke, M. A., Rev. T. E. Dowling, Rev. G. M. Armstrong, Rev. Canon DeVeber, M. A., and G. A. Schofield, W. M. Jarvis, G. R. Parkin, H. W. Frith, E. B. Chandler. R. T. Clinch and T. W. Daniel, Esquires. George A. Schofield, Esq., Secretary to Committee. Finance Committee—W. M. Jarvis, H. W. Frith, R. T. Clinch, W. Carman, T. W. Daniel, G. E. Fenety and G. A. Schofield, Esqs. Treasurer. S. Schofield, Esq. Provision for Widows and Orphans of the Clergy. H. L. Sturdee, Esq., Secretary. Executive Committee.—Hon. Chief Justice, O. R. Arnold, Col. E. B. Beer, W. Carman, R. T. Clinch, T. W. Daniel, Hon. Judge Fisher, George E. Fenety, C. H. Fair-

A. D. G. VANWART, General Agent Fire, Life, and Accident Insurance. See p. 6.

Oats, Feed, Bran, &c., &c., for sale low at W. T. FANJOY'S, General Grocer, Simonds Street, Portland.

School Books, Stationary, &c., always on hand at W. T. FANJOY'S, General Grocer, Simonds Street, Portland.

J. HORNCASTLE'S Cheap Hardware Store, Indiantown.

ENAMELLINE will whiten the teeth.

weather, C. E. L. Jarvis, I. Allen Jack, Hurd Peters, G. R. Parkin, T. Barclay Robinson, G. Sidney Smith, G. A. Schofield, G. D. Street, H. L. Sturdee, R. P. Starr, J. DeW. Spurr, George W. Whitney, Hon. R. D. Wilmot, Lieut.-Gov.

ROMAN CATHOLIC CLERGYMEN.

IN THE DIOCESE OF SAINT JOHN, NEW BRUNSWICK.

The Right Rev. JOHN SWEENY, D. D., Bishop of St. John; Rev. J. McDavitt, Rev. F. O'Flaherty, Rev. Antoine Ouellet, Rev. H. Mehan, Very Rev. T. Connolly, Rev. W. E. Gaynor, Carleton, St. John; Revs. J. C. McDevitt, and Carl Pricelius, Fredericton; Rev. James Quinn, C. Collins, St. Stephen; Rev. John C. Murray, V. G. Woodstock Rev. W. T. Chapman, Johnsville, Carleton Co.; Rev. E. McAuley, New Ireland, Albert County; Rev. D. Doyle, Saint George; Rev. W. Foley, Moncton; Rev. P. Farrel, Petersville, Queen's County; Rev. J. Vereker, Sussex Vale, Kings County; Rev. Father Lefebre, Superior of St. Joseph's College; Fathers Lecours, L'Abbee, LeBlanc Girard, Cormier, and Roy, Memramcook; Rev. F. Belliveau, Quaco; Rev. P. Bradley, Cape Bald; Rev. J. Ouellet, St. Mary, Buctouche; Rev. J. Michaud, Buctouche; Father Doucet, Barachois; Fathers Ethier, and Bazogse, Grand Digue; Rev. Mr. Bazoge, Cocaigne; Rev. F. X. Cormier, Kingston.

DIOCESE OF CHATHAM.

Right Rev. JAMES ROGERS, D.D., Bishop of Chatham, Rev. Mr. Bannon, Rev. M. Joyce; St, Patricks Church, Chatham, Very Rev. Michael Egan, V, G.; Rev. Renous Budge, Rev. J. Carter; also, the Indian Mission; Newcastle, Rev. Patrick W. Dixon; Upper Bay de Vin, N. C., Rev. Hilarion Doucet; St. Louis, Kent, Rev. Marcellus F. Richards, Rev. E. R. Dixon, Rev. L. C. D'Amour; Richibucto, St. Charles Borromeo; Lower Bartibogue, Rev. Wm. A. Morissay; Neguac Corner, Rev. Jose Theberg; Tracadie, Rev. Joseph A. Babineau, Rev. Luke Allan; Pokemouche, Rev. Stanislaus J. Doucet; Shippegan, Rev. Joseph Trudelle; Caraquet, Rev. Theophilus Allard; Grand Anse, Rev. Joseph R. Doucet,; Bathurst, Rev. William Varrily; Petit Rocher, Rev. Father Roberts; Dalhousie, Rev. Edward J. Brannon; Jacquet River, Rev. Finton Dowling; Grand Falls, Rev. John O'Leary; St. Basil, Madawaska, Very Rev. Thomas, F. Barry, V. G. Rev. L. N. Dugall; St. Lenoard, Madawaska; Rev. Louis A. Launiere; St. Francis and St. Hillary, Madawaska; Rev. Joseph Pelletier; St. Isidore, Co. Gloucester, Rev. L. Gagnon.

WESLEYAN METHODIST MINISTERS.

CONFERENCE OF NEW BRUNSWICK AND PRINCE EDWARD ISLAND.

ST. JOHN DISTRICT.

St. John, (Queen Square), John Reed. *St. John*, (Centenary), D. D. Currie; Henry Daniel, J. R. Narraway, A. M., John Prince, Retired Ministers. *St. John* (Exmouth Street), Hezekiah McKeown. *St. John* (Portland) Benj. Chappell, A. B. *St. John* (Carleton), R. W. Weddall, John A. Clark, A. M., Retired Minister. *St. John* (Carmarthen street), Henry Pope, D. D. *St. John* (Courtenay Bay), D. D. Moore, A. B. *Fairville*, Wilson W. Lodge. *Sussex*, John F. Betts. *Apohaqui*, Silas James. *Upham*, Charles Comben. S. W. Sprague, Retired Missionary. *St. Martins*, Thos. L. Williams, John J. Cotter, Retired Minister. *Grand Lake*, Wm. Tweedy. *Jerusalem*, A. R. B. Shrewsbury. *Welsford*, A. E. LePage. *Kingston*, James A. Duke. D. D. Currie, Chairman. R. W. Weddal, A. B., Secretary.

FREDERICTON DISTRICT.

Fredericton, Edwin Evans, President. *Kingsclear*, Henry J. Clarke. *Marysville*, Waldron W. Brewer. *Gibson*, John S. Allen. *Nashwaak*, L. S. Johnson. *Bedestown*, John K. King. *Keswick*, James Crisp. *Sheffield*, Robert S. Crisp. *Gagetown*, William Harrison. *Woodstock*, W. W. Colpitts; George B. Payson, supernumerary. *Northampton*, Wm. R. Pepper. *Jacksonville*, M. R. Knight; F. W. Harrison, Supernumerary. *Richmond*, Edwin C. Turner.

J. HORNCASTLE'S, Cheap Grocery Store, Indiantown.

School Books, Stationary, &c., always on hand at W. T. FANJOY'S, General Grocer, Simonds Street, Portland.

Oats, Feed, Bran, &c., &c., for sale low at W. T. FANJOY'S, General Grocer, &c., Simonds Street, Portland.

Life Endowment and Accident Insurance Policies issued by the Sun Mutual of Montreal. A. D. G. VANWART, Agent.

For Coughs use FELLOWS' COUGH BALSAM.

Florenceville, Edwin Mills. *Andover*, Thomas Allen. *Upper Kent*, Henry Penna. *Arthurette*, Richard Opie. E. Evans, Chairman, W. W. Colpitts, Secretary.

MIRAMICHI DISTRICT.

Chatham, Stephen T. Teed. *Newcastle*, George Steele. *Richibucto*, Isaac Howie. *Bay du Vin*, Cyrus S. Welis. *Bathurst*, Isaac N. Parker. *Campbellton*, Samson B. Gregg. *Derby*, Douglas H. Lodge. S. T. Teed, Chairman, Isaac N. Parker, Secretary.

SACKVILLE DISTRICT.

Sackville, Wm. W. Percival; H. Pickard, Supernumerary. *Educational Institution*, Charles Stewart, D D., John Burwash, A M., David Kennedy, S.T.D., Charles H. Paisley, A.M. *Point de Bute*, Geo. W. Fisher. *Baie Verte*, Robert Wilson. *Bayfield*, Wm. J. Kirby. *Moncton*, Robt. Duncan. *Coverdale*, Chas. Manaton. *Shediac*, Thomas Hicks. *Dorchester*, Thomas Marshal. *Hopewell*, Wm. Dobson. *Alma*, Wm. E. Johnson. *Hillsboro'*, Charles W. Hamilton. *Havelock*, Aquila Lucas. *Salisbury*, Wm. Penna. *Elgin*, John T. Baxendale. Robt. Duncan, Chairman. Thos. Marshall, Secretary.

ST. STEPHEN DISTRICT.

St. Stephen, Howard Sprague, A. M. *Milltown*, Charles W. Dutcher. *Saint Andrews*, Douglas Chapman. *St. David's*, Elias Slackford. *Saint James*, Septimus E. Colwell. *Bocabec*, William Wass. *Deer Island*, Artemus E. Bell. D. Chapman, Chairman. C. W. Dutcher, Secretary.

The Session of the Conference of New Brunswick and Prince Edward Island, for 1881, will be held in Moncton, beginning Wednesday, June 22nd, at 9 o'clock, A. M.

CLERGYMEN OF THE PRESBYTERIAN CHURCH OF CANADA IN THE PROVINCE OF NEW BRUNSWICK.

Presbytery of Saint John.—John M. Brooke, D. D., St. Paul's, Fredericton; A. J. Mowatt, St. Paul's, Fredericton. A. Donald, retired, J. Fowler, retired, James Bennet, D. D., Saint John's Church, Saint John. Lewis Jack, Springfield, etc. Wm. Millen, Bocabec, etc., Bay Side, St. Andrews. David Maclise, D. D., Calvin Church, St. John. D. McRae, A. M., Saint Stephen's Church, Saint John. J. McG. McKay, St. Paul's, Woodstock. Samuel Johnson, Chipman, Q.C. James Gray, A. M., Sussex. D. Waters, M. A., LL.D., St. David's Church, St. John. J. D. Murray, Buctouche, &c. Joseph Hogg, St. John Church, Moncton. W. Mitchell, A. B., St. Andrews Church, Saint John. J. C. Burgess, A. B., Carleton, Saint John. P. A. Melville, M. A., Nashwaak, &c. Kenneth McKay, B A., Richmond. M. R. Paradis, Grand Falls. W. Ross, B. A., Prince William. Rev W. McCullough, St. Andrews. E. Roberts, Harvey, A.C. T. M. Sutherland, St. James. D. R. Crockett, Hammond River. C. W. Bryden, Hopewell, etc.

Presbytery of Miramichi.—Thomas G. Johnston, Blackville. Wm. Murray, M. A., New Carlisle, P. Q. T. Nicholson, River Charlo. M. McKenzie, Richibucto. S. Houston, M. A., Bathurst. J. A. F. McBain, St. John's, Chatham. R. Jardine, Sc.D., St. Andrew's, Chatham. Alex. Russell, Dalhousie. J. C. Herdman, B.D., Campbellton. Peter Lindsay, B.A., New Richmond. J. Robertson, A.M., Black River. Wm. Fogo, Tabusintac. John Boyd, Bass River. — Aiken, Newcastle. Angus McMaster, retired. James Law, retired.

REFORMED PRESBYTERIAN CHURCH OF IRELAND.

St. John, Thos. McFall. J. R. Lawson, Barnesville, St. Martins, and Black River; Millstream and Watson Settlement, vacant.

BAPTIST CHURCH IN NEW BRUNSWICK.

BAPTIST CONVENTION OF THE MARINIME PROVINCES.

A. Longley, Esq., M. P., Paradise, N. S., President. A. Simpson, Esq., Cavendish, P.E.I., and Rev. E. Hickson, Carleton, St. John, N.B., Vice-Presidents. Rev. E. M. Kierstead, Windsor, N. S., Secretary. Rev. J. O. Gates, Moncton, N. B., Asst.-Secretary. J. C. Anderson, Esq., Yarmouth, N. S., Treasurer. Christian Steeves, Esq., Hillsboro', A. Co., N. B., Assistant-Treasurer.

Sovereign Fire Ins. Co. Rates are as cheap as can be done in a good sound Company. A. D. G. VANWART, Gen. Agt. and In.

All kinds Patent Medicines &c., at W. T. FANJOY'S, General Grocer, &c., Simonds Street, Portland.

J. HORNCASTLE sells Hardware cheap for cash at Indiantown.

FELLOWS' DYSPEPSIA BITTERS cures Heartburn.

BOARD OF GOVERNORS OF ACADIA COLLEGE, N. S.

Rev. A. W. Sawyer, D. D., President; Rev. G. Armstrong, A. M.; Rev. I. E. Bill; Rev. E. M. Saunders, A. M.; Rev. Edward Hickson, A. M.; Rev. S. W. DeBlois, A. M.; Mark Curry, Esq; T. H. Rand, Esq., D. C. L.; Avard Longley, Esquire, M. P.; B. H. Eaton, Esq., A. M.; John R. Calhoun, Esquire, M. P. P.; D. Rupert Eaton, Esq.; A. F. Randolph, Esq.; Rev. S. B. Kempton, A. M.; J. H. Harding, Esq.; C. F. Clinch, Esq.; Rev. J. Manning, A.M.; Rev. T. A. Higgins, A.M.; Hon. D. McN. Parker, M. D.; Rev. S. W. DeBlois, A. M., Secretary; A. DeW. Barss, Esq, M. D., Treasurer.

BOARD OF FOREIGN MISSIONS.

Hon. A. McL. Seely, Chairman; Rev. J. M. Cramp, D. D., Corresponding Secretary; Rev. W. P. Everett, A. M., Secretary-Treasurer; Rev. E. Hickson, Rev. G. E. Day, M. D., J. H. Harding, Esq., Rev. J. E. Hopper, Rev. W. A. Corey, Rev. I. E. Bill, C. F. Clinch, Esq., A. W. Masters, Esq., J. March, Esq., Rev. D. A. Steele, Rev E. W. Kelly, J. F. Marsters, Esq., C. A. Everett, Esq., and T. E. Sims, Esq., Auditors.

WOMANS' MISSIONARY AID SOCIETY.

Mrs. G. M. W. Carey, President; Mrs. John March, Secretary; Mrs. Wm. Allwood, Treasurer; Mrs. Geo. Dunham, Auditor; Mrs. Wm. Scott, Mrs. J. H. Harding, Mrs. J. F. Marsters, Miss Elizabeth Estey, Mrs. David Vincent, Mrs. Wm. Craft.

NEW BRUNSWICK BAPTIST HOME MISSIONARY BOARD.

A. C. Robbins, Esq., Chairman; Rev. G. E. Day, M. D., Vice-Chairman; Rev. A. Cohoon, Corresponding Secretary; W. A. C. Randall, Esq., M. D., Recording Secretary; J. C. Anderson, Treasurer; W. R. Doty, Esq., James Crosby, Esq., Rev. J. Clark, Rev. J. D. McQuillan, Rev. A. H. Lavers, Rev. H. N. Parry, Pearl D. Kinny, Esq., A. S. Murray, Esq., Deacon A. Simpson, John March, Esq.

BOARD OF FINANCE.

Rev. G. E. Day, M. D., John March, Esq., Rev. D. G. McDonald.

MINISTERS.

Anderson, W P, Chipman. Queens Co; Ballenayne, G K, Woodstock, C Co: Beckwith, George, Havelock, K Co; Beckwith, W H, Fredericton, Y Co: Bill, I E, St Martins, St John Co: Blackadar, A. Harvey, A Co: Bleakney, D, Kinnear, W Co: Burt, Samuel, Jacksonville, C Co: Cahill, Jos, Debec Junction, C Co: Carey, G M W, Saint John: Carpenter, D L, Point Midgic: W Co: Carpenter, W J, New Horton, A Co: Charlton, H A, Knoxford, C Co: Chipman, Alfred, Hopewell A Co: Coombes, John, Cumberland Point, Q Co: Corey, E C, Penobsquis, K Co. Corey, W A, Portland, St John Co: Corey, W T, Havelock, K Co: Corey, W W, Salisbury, W Co. Coy, Henry J, Woodstock, C Co: Crandal, David, Springfield, K Co: Crawley, F D, Fredericton, Y Co: Crawley, T W, Saint Andrews, Ch Co: Eatman, J D, Fredericton, Y Co: Edwards, William M, Blissfield, N Co: Estabrooks, Geo, Simonds, C Co: Everett, W P, St John: Fillmore, J E, Turtle Creek, A Co: Foshay, Herbert, Sussex, K Co: Gammon, John, Havelock, K Co: Gates, G O, Moncton, W Co: Goldrup, James, Coverdale, A Co: Good, Geo E, Sackville, W Co: Haines, Henry, Otnabog, Q Co: Harris, D P, Springfield, Y Co: Harris, Hezekiah, Cambridge, Q Co: Harvey, J G, Centreville, C Co; Hayward, A H, Rockland, C Co: Henderson, Charles, Jacksonville, C. Co: Herritt, B R, Shediac, W Co: Herritt, James, Havelock, K Co: Hickson, Edward, Carleton, St. John: Hopper, Ezekiel, Coverdale, A Co: Hopper, J E, St John: Howard, George, Maugerville, Y Co: Howe, E H, Moncton, W Co: Hughes, B N, St Mary's, Y Co: Hughes, J H, Havelock, K Co: Jewett, Benjamin Hartland, C Co: Kierstead, Elias Collina Corner, K Co: Kierstead, Seth W, Hillsdale, K Co: Keith, Oswel, Springhill, K Co: Kelley, E W, St John; Knight, Peter R, L. Queensbury, Y Co: Lewis, Milledge, Corn

J. HORNCASTLE, sells Groceries cheap for cash at Indiantown.

Orders promptly attended to and delivered free of charge—W. T. FANJOY, Simonds Street, Portland.

All kinds Patent Medicines &c., at W. T. FANJOY'S, General Grocer, &c., Simonds Street, Portland.

Special attention is claimed to the fact the Sun Mutual Policies are payable in full. A. D. G. VANWART, Gen. Agt.

For Sore Eyes try FELLOWS' EYE OINTMENT.

Ridge, K Co: Manzer, W D, St Mary's, Y Co: Moore, S C, Hillsboor', A Co: Munro, T M, Newcastle, N Co: Mutch, Robert, Rothway, K Co: Macdonald, A B, Narrows, Q Co: Porter, T H, Fredericton: Reese, P O, Upper Keswick, Y Co: Rideout, W C, St. David, Ch Co: Saunders, T W, Prince William, Y Co: Seely, George, Woodstock, C Co: Shaw, H J, Hartland, C Co: Shaw, J L, Narrows, Q Co: Skinner, J D, Hampton Village, K Co: Smith, Solomon, Mapleton, A Co: Spencer, James, St John; Spragg, Peter, Springfield, K Co: Springer, G W, Jemseg, Q Co: Steadman, J C, Elgin, A Co: Stewart, W J, St. George, Ch Co: Todd, F S, Middle Simonds, C Co: Todd, Thos, St. Stephen, Ch Co: Troop, W A, Newcastle, Q Co: Tupper, J H, Queensbury, C Co: Trimble, James, Pennfield, C Co: Vickery, W E, Ledge, Ch Co: Washburn, Abel, Saint Martins, St John: Welton, C B, Hillsboro', A Co: Walls, S R, Carleton, St John Co: Young, J W S, Jacksontown, C Co.

EASTERN ASSOCIATION OFFICERS

Rev. I. E. Bill, Moderator; Rev. A. Chipman, Secretary; J. G. A. Belyea, Esq., Assistent-Secretary; John Ford, Esq., Treasurer; Dr. Gunter, Assistent-Treasurer.

WESTERN ASSOCIATION OFFICERS.

Rev. J. G. Harvey, Moderator. C. N. Scott, Esq., Secretary; Rev. G. N. Ballentine, Assistent-Secretary; W. H. Fleming, Esq., Treasurer; Duncan Bailey, Esq., Assistant-Treasurer.

SOUTHERN ASSOCIATION OFFICERS.

Rev. I. E. Bill, Moderator: Rev. W. P. Everett, Secretary; T. D. Denham, Esq., Assistent-Secretary; C. F. Clinch, Esq., Treasurer.

CONGREGATIONAL CHURCH.

OFFICERS OF THE CONGREGATIONAL UNION OF NOVA SCOTIA AND NEW BRUNSWICK.

Rev. J. W. Cox, Chairman; Rev. J. Shipperly, Secretary; Rev. Alex. MacGregor, Missionary Secretary; Rev. Joseph Barker, Statistical Secretary; James Woodrow, Esq., Treasurer. Committee: Rev. Simeon Sykes, and Messrs. Freeman Dennis, E. S. Williams, C. H. Dearborn, N. K. Clements, and William Anderson.

CONGREGATIONAL LADIES' AID SOCIETY.

Mrs. J. W. Cox, President; Mrs. Alex. McGregor and Miss J. G. Tupper, Vice-Presidents; Miss Louisa Burpee, Secretary; Mrs. J. Dennis, Treasurer.

CONGREGATIONAL CHURCHES IN NEW BRUNSWICK.

Saint John, N. B., Rev. Addison Blanchard; Sheffield, Rev. Joseph Barker; Keswick Ridge, and Cardigan, Rev. Simeon Sykes; Florenceville, ———; Milltown, N. B., Rev. E. L. Davies.

CONGREGATIONAL CHURCHES IN NOVA SCOTIA.

Yarmouth, N. S., Rev. Alex. Macgregor; Cornwallis, N. S., Rev. Enoch Barker; Chebogue, N. S., Rev. James Shipperley; Liverpool, N. S., ——— ———; Maitland, ———; Noel, and Selmah, Rev. J. W. Cox; Milton, N. S., ——— ———; Economy, Rev. E. Rose; Pleasant River, ——— ———; Manchester, Rev. Jacob Whitman; Margaree Rev. William Peacock.

FREE CHRISTIAN BAPTIST CHURCH.

Rev. C. T. Phillips, Moderator, Sussex, Kings County.
Rev. J. R. Shaw, Assistant Moderator, Salisbury.
Rev. G. W. Donald, Corresponding Secretary, Woodstock, Carleton County.
J. G. E. Foster, Recording Secretary, Fredericton, N B.
Dr. Burnett, Assistant Secretary.
William Peters, Esquire, Treasurer, Saint John.

J. HORNCASTLE buys and sells Flour for cash low.

Sovereign Fire Insurance Co. has never contested a legitimate claim. A. D. G. VANWART, Gen. Agt. and Ins.

Choice Brands Family Flour for sale low at W. T. FANJOY'S, General Grocer, &c., Simonds Street, Portland.

Choice Congou, Souchong, Oolong and Japan Teas at W. T. FANJOY'S, General Grocer, &c., Simonds Street, Portland.

Consumptives should use ENGLISHMAN'S COUGH MIXTURE.

Revs. Edward Weyman, Apohaqui, K.C.; W. E. Pennington, Blissville, S.C.; **Ezekiel Sipperell**, Somerville, C.C.; **Joseph Noble**, Woodstock, C.C.; **Jacob Gunter**, Fredericton; **Benjamin Merritt**, Otnabog; **Alexander Taylor**, Tracey's Mills; **Robert French**, Dutch Valley; **John Perry**, Victoria Corner; **William Kinghorn**, Nashwaasis; G. A. Hartley, Carleton, Saint John; **Thomas Connor**, Somerville, C.C.; **John McKenzie**, Jerusalem; **J. T. Parsons**, St. John; **J. N. Barnes**, White Head Island; **Stephen E. Curry**, Lower Southampton; **Thomas Vanwart**, Waterville, C.C.; **William Brown**, Grand Harbor; **Jarvis Shaw**, Salisbury; **George W. McDonald**, Woodstock, C. C.; **J. E. Reud**, Keswick; **G. T. Hartley**, Upper Woodstock; **Joseph McLeod**, Fredericton; **Aaron Kenney**, Moncton; **Solomon Smith**, Rusagornish, Sunbury County; **Elijah Gray**, Centreville, C. C.; **C. T. Phillips**, Sussex; **E. Garrity**, Lincoln; **John S. Jones**, Caverhill; **John Gravinor**, Bristol, C. C.; T. W. Carpenter, Wickham; B. Colpitts, Jacksonville; **J. Henderson**, Andover, V.C.; O. M. Bubar, Norton; J. Wesley Clark, Portland, St. John; Henry Hartt, Seal Cove, Grand Manan, Ch.C.; and John Robertson, Johnston, Q.C.

HOME MISSION SOCIETY OF THE F. C. BAPTISTS OF N. B.

Rev. J. Gravinor, President; Revs. E. B. Gray, Solomon Smith and John Gravinor, **Vice-Presidents**; **Rev. J. T. Parsons, Corresponding Secretary**; Rev. J. Wesley Clark, **Recording Secretary**; Rev. J. T. Parsons, **Treasurer**; Rev. G. T. Hartley, Auditor. **Executive Committee**—Revs. A. Kinney, J. McLeod, G. W. McDonald, W. Peters, Esq., Revs. J. T. Parsons, J. W. Clark and D. W. Clark, Esq.

FOREIGN MISSION SOCIETY OF THE F. C. BAPTISTS OF N. B.

Rev. J. R. Shaw, President; **Revs.** C. T. Phillips, W. Brown and T. W. Carpenter, **Vice Presidents**; **Rev. J. E. Reud, Corresponding Secretary**; Rev. G. W. McDonald, **Recording Secretary**; **Wm. Peters, Esq., Treasurer**; **B. S. Palmer, Esq., Auditor. Executive Committee—Revs.** Joseph McLeod, B. Merritt, E. C. Freeze, Esq., Revs. E. Weyman, John Perry, W. Kinghorn, Gideon McLeod, Esq., G. W. Sharp, Esq., and the two Secretaries and Treasurer.

F. C. BAPTIST SABBATH SCHOOL CONVENTION.

Rev. G. W. McDonald, **President**; all the Elders of Conference, **Vice-Presidents**; Rev. Robert Vince, Recording Secretary; E. C. Freeze, Esq., Agent; G. F. Atherton, Esq., Treasurer; **Executive Committee**—Revs. W. Kinghorn, B. Colpitts, E. Garrity, S. E. Curry, T. S. Vanwart, G. T. Hartley, and G. W. Macdonald.

F. C. BAPTIST MINISTERS' RELIEF FUND.

Rev. G. W. McDonald, President; Revs. J. Noble, and J. McKenzie, Vice-Presidents; J. T. Parsons, Recording Secretary; R. E. MacLeod, Esq., Treasurer; E. C. Freeze, Esq., Auditor. Disbursment Committee—Revs. C. T. Phillips, Thos. Connors, J. McLeod, B. Merritt and J. N. Barnes.

F. C. BAPTIST BOARD OF MANAGERS.

B. S. Palmer, Esq., Hampstead, Chairman; Rev. G. A. Hartley, Carleton, St. John, Secretary; D. W. Clark, Esq., Carleton, St. John, Treasurer. Members—Robert E. McLeod, Robert Slipp, and Elisha Slipp, Esqs.

CHRISTIANS, OR DISCIPLES OF CHRIST.

Saint John, N. B.—Coburg Street—Elder T. H. Capp. Duke Street—Elder George Garratt. Deer Island, N. B.—Elder W. F. Hughes. Keswick, N. B.—Elder Henry Boone. Letete—Elder J. H. Gates. Elder H. Greenlaw.

MISSIONARY BOARD.

Elder E. C. Ford, Chairman. O. B. Emery, Treasurer. J. E. Barnes, Sec

Choice Congou, Souchong, Oolong and Japan Teas at W. T. FANJOY'S, General Grocer, &c., Simonds Street, Portland.

For Economy of Management and Security to the Assured, the Sun Mutual stands unrivalled. A. D. G. VANWART, Agent.

Farmer's Wants can be supplied at J. HORNCASTLE'S, Indiantown.

GOLDEN ELIXIR restores the health.

Educational Department of the Province.

PROVINCIAL BOARD OF EDUCATION.—The Governor, the Members of the Executive Council, the President of the University of New Brunswick, and the Chief Superintendent of Education.

CHIEF SUPERINTENDENT OF EDUCATION.—Theodore H. Rand, Esq., M. A., D. C. L.

CLERK OR ASSISTANT.—George Thompson.

PROVINCIAL NORMAL SCHOOL.—W Crocket, A. M., Principal. Assistants, H. C. Creed, M.A., Miss M. E. Gregory; Miss Alice M. Clark, Instructor Reading; ——— ——— Natural Science; Alphee Belliveau, French Department; Edw. Cadwallader, B.A., Instructor Music. Model Department—Miss E. A. Minard, Miss J. Lyle, Ella M. Freeman, (Julia R. Bateman) and Jas. Vroom.

INSPECTORS OF SCHOOLS.—(The Province is divided into eight districts).—No. 1, P. Cox, Newcastle P. O., Northumberland Co. No. 2, V. A. Landry, Shediac P. O., Westmorland. No. 3, Geo. Smith, Elgin P. O., Albert. No. 4, D. P. Wetmore, Clifton P. O., Kings. No. 5, W. P. Dole, Saint John P. O., Saint John. No. 6, J. B. Oaks, St. Stephen P. O., Charlotte. No. 7, Elden Mallin, Fredericton P. O., York. No. 8, W. G. Gaunce, Woodstock P. O., Carleton.

PROVINCIAL EXAMINERS OF TEACHERS.—W. Brydone Jack, D. C. L., Examiner in School Management, &c. Thomas Harrison, LL. D., Examiner in Mathematics. Loring W. Bailey, Ph. D., Examiner in History and Geography. John Fletcher, A. B., Examiner in Languages, &c.

MADRAS SCHOOL.

THE GOVERNOR AND TRUSTEES OF THE MADRAS SCHOOL IN NEW BRUNSWICK.—The Lord Bishop of the Diocese; the Members of Her Majesty's Council; the Judge of the Court of Vice Admiralty; the Speaker of the House of Assembly; the Mayor and Recorder of Saint John; the Rector and Churchwardens of Trinity Church, Saint John; together with Simeon Jones and G. Sidney Smith, Esquires.

H. Lawrance Sturdee, Esquire, Clerk and Treasurer.

UNIVERSITY OF NEW BRUNSWICK.

Visitor on behalf of Her Majesty—His Honor the Lieutenant Governor.

CORPORATION AND MEMBERS OF SENATE.—W. Brydone Jack, D. C. L., President; Hon. David Wark, Hon. A. McL Seely, Alfred R. Atherton, M. D., Ezekiel McLeod, L. L. B. Hon. Archibald Harrison, Theodore H. Rand, D. C. L., Hon. Chief Justice Allen, Allan A. Davidson, Esq., Boyle Travers, M.D., Frederick E. Barker, D. C. L., and William Pugsley, jr., B. C. L.

Registrar and Treasurer—Edward H. Wilmot, A. M.

Professor of Mathematics, Natural Philosophy and Astronomy—William Brydone Jack, D. C. L., Professor of Chemistry and Natural Science—Loring W. Bailey, Ph. D. Professor of English Literature, Logic and Metaphysics—Thomas Harrison, LL. D. Professor of Classical Literature and History—John Fletcher, A. B. Professor of French Language and Literature—Francis P. Rivet. Examiners for Degrees—Rev. Charles H. Paisley, A. M.; Rev. G. Goodridge Roberts, A. M.; William Crocket, A. M. Examiner in Civil Law—F. E. Barker, D. C. L.

COLLEGIATE SCHOOL, Fredericton.—Head Master, George Robert Parkin, A. M. Second Master—Jas. T. Horseman, A.B. Instructor in French—Francis P. Rivet.

F. C. B. EDUCATION SOCIETY OF N. B. AND N. S.

President, E. C. Freeze, Esquire; Vice-Presidents, Rev. J. Noble and G. W. McCready; Secretary, Rev. Joseph McLeod; Treasurer, Dr. Burnett. Directors—Rev. B. Merritt, Gideon McLeod, Esq, Rev. J. Perry, G. W. Boyer, Esq., and Dr. Burnett.

MOUNT ALLISON WESLEYAN COLLEGE, SACKVILLE, N. B.

CORPORATION 1880-81.

BOARD OF TRUSTEES AND GOVERNORS.—Rev. J. McMurray, D. D., Chairman; Josiah Wood, Esq., A. M., Treasurer; A. A. Stockton, Esq., L.L.B., Secretary; Rev. H. Pickard, D. D, Rev. H. Pope, D. D., Rev. C. Stewart, D. D., Rev. James Taylor, Rev. A. W. Nicolson, Rev. John Lathern, Rev W. H. Heartz, Henry B. Allison, Esq., Joseph Prichard, Esq., James D. Dixon, Esq., David Allison, Esq.,

The non-participating rates of the Sun Mutual average lower than those of other Companies. A. D. G. VANWART, Agent.

Fresh Ground Coffee every day at W. T. FANJOY'S, General Grocer, &c., Simonds Street, Portland.

Pure Spices of all kinds at W. T. FANJOY'S, General Grocer, &c., Simonds Street, Portland.

Leather and Findings at J. HORNCASTLE'S.

FELLOWS' DYSPEPSIA BITTERS has no equal.

LL. D., Jas. R Inch, Esq., LL. D., Jairus Hart, Esq., Joseph L. Black, Esq., M. P. P., and Rev. John Burwash, A. M.

EXECUTIVE COMMITTEE.—Jas. D. Dixon, Esq., Chairman. Rev. John Burwash, A. M., Secretary. Rev. C. Stewart, D. D., Rev. H. Pickard, D. D., Rev. D. Kennedy, S. T. D., Rev. C. Paisley, A. M., Henry B. Allison, Esq., Jas. R. Inch, Esq., LL. D., Josiah Wood, Esq., A. M., and Joseph L. Black, Esq., M. P. P.

THE ALUMNI SOCIETY.—David Allison, Esq., L. L.D., President. Vice-Presidents, Josiah Wood, Esq., A. M., Geo. Smith, Esq., A. B., H. A. Powell, Esq., A. B. Secretary-Treas., J. F. Allison, Esq.

MOUNT ALLISON WESLEYAN MALE ACADEMY.—Principal, Rev. Chas. H. Paisley, M. A. Faculty—Rev. Chas. H. Paisley, M. A., Latin and French; Leonard Allison, B. A., Greek and Natural Philosophy; Thompson D. Davis, B. A., Mathematics; John A. Smith, B. A., Commercial and English Department; Professor William Jost, Department of Music. Mr. and Mrs. James Fillmore, Steward and Stewardess.

BANKS.

BANK OF MONTREAL.—Capital $120,000,000. Reserve Fund $5,500,000. C. F. Smithers, Gen. Manager. George Stephens, President. Saint John Branch.—E. C. Jones, Manager. C. J. R. Keer, Teller. Thos. Redford, Discount Clerk. J. F. Doran, Ledger Keeper. LeB. Deveber, E. Gaudimon, Clerks. J. L. Wilson, Messenger.

Branches.—Moncton, Chatham and Newcastle.

BANK OF BRITISH NORTH AMERICA.—Head Office, London, England. Capital, £1,000,000 Sterling, ($4,866,666,67). Head Office in Canada, Montreal. General Manager, R. R. Grindley. Saint John Office, W. E. Collier, Manager. Thos. W. Lacey, Accountant. C. E. Furlong, Teller. John Cholditch, W. C. Wallace, Clerks. Wm. Maher, Messenger.

BANK OF NEW BRUNSWICK, SAINT JOHN. Capital, One Million. President, J. D. Lewin, Esq. Vice-President, Thomas Gilbert, Esq. Cashier, William Girvan. G. A. Schofield, Accountant. C. Campbell, Corresponding Clerk. J. Clawson, T. W. Seeds and Barclay Boyd, Tellers. S. Girvan, J. M. Dick and G. L. Robinson, Ledger Keepers. M. B. Edwards, Discount Clerk. A. McDonald J. M. Hastings, F. W. Daniel and A. Wishart, Clerks. W. Pattison and R. Pattison, Messengers. Directors. J. D. Lewin, J. C. Thomas, Thomas W. Daniel, Charles H. Fairweather, Henry Vaughan, Thomas Gilbert and John Yeats. Solicitor, G. Sydney Smith. Discount Days—Tuesdays and Fridays.

MARITIME BANK OF THE DOMINION OF CANADA.—Authorized Capital, $2,000,000. President, Thos. McLellan. Vice-President, James L. Dunn. Directors, Geo. McKean, Hon. John Boyd, Hon. A. L. Palmer, R. T. Clinch and W. W. Turnbull. Cashier, Alfred Ray. Accountant, E. T. Sturdee. Teller, H. P. Pike.

BANK OF NOVA SCOTIA.—Head Office, Halifax, N. S.—Authorized and paid up Capitel, $1,000,000. J. Morris Robinson, Agent. G. W. Daniel, Accountant. J. E. Narraway, Teller. D. Waters, A. T. Kinsman and E. S. Johnstone, Clerks. Geo. Thompson, Messenger.

PEOPLE'S BANK, FREDERICTON.—Capital, $120,000. Manager, A. F. Randolph. Cashier, S. W. Babbitt. Directors, A. F. Randolph, John Pickard, John McDonald, Thomas Temple and James Tibbitts, jun., Esqrs.

SAINT STEPHEN'S BANK. Capital, $200,000. Accumulated profits, $80,000. President, Z. Chipman. Jas. A. Grant, Cashier.

DOMINION GOVERNMENT SAVINGS BANK, SAINT JOHN.—R. W. Crookshank. Assistant Receiver General, Manager, James Robinson

J. HORNCASTLE, Indiantown will send list of goods free on application.

Pure Spices of all Kinds at W. T. FANJOY'S, General Grocer, &c., Simonds Street, Portland.

Farmer's Buildings, Contents, and Live Stock, insured against loss by Fire and Lightning by Sovereign Insurance Company.

Use ENAMELLINE for the Teeth.

and F. G. Jordan, Accountant. G. F. Sancton, Teller, S. B. Patterson, Clerk, Thos. H. Lawson, Messenger. Office hours from 10 to 3; Saturday 10 to 1. Agents.—Bathurst, W. J. O'Brien. Chatham, D. Ferguson. Dalhousie, W. Montgomery. Dorchester, J. Hickman. Fredericton, A. F. Street. Newcastle, R. B. Haddow. Richibucto, John Rusk. Hillsboro', R. E. Stevens. St. Andrew's, C. M. Gove. Woodstock, D. F. Merritt. Moncton, J. Crandall.

Post Office Department, St. John, N. B.

INSPECTOR'S OFFICE, SAINT JOHN. Hon. John McMillan, Inspector, Wm. Paisley, Secretary; Wm. C. Whittaker, Accountant; G. F. Everett Wm. R. Avery and W. Hatch, Clerks; Wm. Bannister Messenger.

POST OFFICE, ST. JOHN.—S. J. King, Postmaster; James Woodrow, Assistant Postmaster; M. J. Potter, W. A. Black, H. P. Otty, R. C. McIntyre, A. McNichol, Frank L. Avery, J. S. Flaglor, A. W. Reed, Joseph W. Beattey, J. W. Ring, Thos. Jenkins, R. D. Woodrow, R. A. Hamlin, P. G. McGuire, J. H. Ritchie, J. P. Bell, J. L. Finen and A. Thompson, Clerks; George Bell, Office Keeper; James Leetch, Superintendent Letter Carriers; Robert McLaughlin, William Young, J. F. Withers, Caleb Belyea, G. W. Plumpton, Wm. Lane, John Campbell, James McManus and John Beamish, Letter Carriers; Henry Howe, Fireman.

RAILWAY MAIL CLERKS.—F. W. Blizard, J. McM. Hunter, F. A. Estey, George M. Ryan, W. Starkie, J. Phillps, W. J. Weldon, J. R. Pidgeon, Geo. A. Barker, A. J. Gross, W. Rowan, D. Price, H. Wathan, J. Millar, J. McKenna and D. McKendrick.

POSTAGE.

All letters sent to any part of the Dominion or United States are liable to a Uniform Rate of three cents per half ounce, according to the following scale:—

A letter not exceeding half ounce in weight	3 cts
A letter exceeding half ounce and not exceeding one ounce	6 "
A letter exceeding one ounce, and not exceeding one ounce and a half	9 "
A letter exceeding one ounce and a half, and not exceeding two ounces	12 "
A letter exceeding two ounces and not exceeding two ounces and a half	15 "

And so on, adding three cents extra for every additional half ounce.

Postage on Drop Letters, one cent per half ounce, and must be prepaid.

Letters for the United States must be prepaid, or they will not be forwarded.

Letters posted for delivery within the Dominion, must be prepaid at least one rate of postage, otherwise they will not be forwarded.

RATES OF POSTAGE ON LETTERS FOR BRITISH AND FOREIGN COUNTRIES.

Austria, including Hungary, Belgium, Denmark, including Iceland and Faroe Islands, Egypt, France and Algeria, Germany, Gibraltar, Great Britain and Ireland, Greece and Ionian Islands, Italy, Japan, Malta, Netherlands, Norway, Portugal and Islands of Maderia and Azores, Russia and Grand Duchy of Finland, St. Pierre et Miquelon, Spain, Sweden, Switzerland, Turkey, (European and Asiatic) ..... 5 cts.

All Policies in the Sun Mutual non-forfeitable. Life Policies after 3 years: Endowment and Limited Payment Policies after 2 years.

Iron and Steel, all sizes, at J. HORNCASTLE'S, Indiantown.

Scotch Refined, Granulated, Crushed and Raw Sugars at W. T. FANJOY'S, General Grocer, &c., Simonds Street, Portland.

HORNER'S ANTI-BILIOUS PILLS excel all others.

Aden (Arabia), Argentine Confederation, Brazil, British Guiana, via New York, Buenos Ayres, Ceylon, via S. F. and E., Hong Kong (including Amoy, Canton, Foo-chow, Hankow, Ningpo and Swatow, via S. F., India (British), Mauritius and its Dependencies, Straits and Settlements of Singapore, Penang and Malacca, ... 10 cts.

Via New York. Aspinwall, 10 cts. Bahamas, 5 cts. Bermuda, 5 cts. Peru, 10 cts. Chili, 20 cts. Mexico, 10 cts. Panama, 10 cts.

Via San Francisco. Australia, 7 cents, (except) New South Wales, Queensland and Victoria, 15 cents. Fiji Islands, 7 cts. Java, 10 cts. New Zealand, 15 cts. Sandwich Islands, 8cts. China, 10cts.

Via Halifax. Bermuda, 5 cts. Newspapers, 2 cts. Newfoundland, 5 cts. Newspapers and printed matter for Newfoundland, 1c. per 4 oz. Monte Video, 27 cts. Sierra Leone, 10 cts.

Via New York. Cuba, 5 cts. Jamaica, 5 cts. Porto Rico, 5 cts. St. Thomas, St. John and St. Croix, (Danish) 5 cts. Other places in West Indies, 15 cts. Hayti and San Domingo, 7 cts.

Via Halifax. Jamaica, 10 cts. Hayti and San Domingo, 10 cents. St. Thomas, 10 cts. Other places in West Indies 10 cents.

French Possessions, by all routes, 15 cts. Porto Rico, via New York and Havana, 10 cts. St. Thomas, via New York and Havana or Kingston, 5 cts. Trinidad, 10 cts.

Prepayment of letters and other mail matter must be made by postage stamp. Stamps can be obtained of the following sizes of any of the authorized dealers: ½c., 1c., 2c., 3c., 5c., 6c., 10c., 12½c., and 15c. each.

Registered Letters. Letters intended to be registered, when addressed to places in Canada, must be prepaid by stamp, 2 cents each. To the United States, 5 cents each, in addition to the postage rate. For Newfoundland, registered letters, 2 cents. Other articles 5 cents in addition to the postage. All letters for registration should be posted 15 minutes before the hour of closing ordinary mails, and in the evening previous to 9 o'clock. For English mails letters must be registered 30 minutes before the time of closing.

Canada Post Cards, 1c. each. British Post Cards, 2c. each. Post Bands, 4 for 5 cents, or $1.25 per hundred.

Stamped Envelopes are for sale as follows: One Cent Stamped Envelope at the rate of $1.30 per hundred, or 10 for 13 cents. Three Cent Stamped Envelopes, small size, $3.30 per hundred; large size, $3.35 per hundred. Smaller quantities as follows: 1 for 4 cents; 2 for 7 cents; 5 for 17 cents, etc.

Post Cards at one cent each may be sent to any address in Canada or United States.

Canada Post Cards cannot be forwarded to the United Kingdom.

NEWSPAPERS AND PERIODICALS. Newspapers and Periodicals addressed to places in Canada, Newfoundland, Great Britain or the United States, printed and published in Canada, posted from the office of publication, or News Agency, to actual Subscribers or News Agents (*including Exchanges*), are subject to a rate of one cent per pound, gross weight, which must be prepaid by publisher at the time of posting. Such newspapers and periodicals must be issued not less frequently than once per month.

Newspapers posted for City delivery will not be delivered by Letter Carriers, unless prepaid by stamp.

Transient Newspapers and Periodicals addressed to places in Canada, Newfoundland and United States. On all newspapers and Periodicals

Flour, Meal, Pork and Fish at J. HORNCASTLE'S, Indiantown.

Scotch Refined, Granulated, Crushed and Raw Sugars at W. T. FANJOY'S, General Grocer, &c., Simonds Street, Portland.

The Sovereign Fire Insurance Co. offer to effect insurance at the lowest rates, consistent with safety.

For Lame Horses try FELLOWS' LEEMINGS' ESSENCE.

other than those specified above, the postage rate will be one cent per 4 ounces in weight, which must be prepaid by postage stamp.

Newspapers and Periodicals published not less frequently than once a month and weighing less than one ounce may be posted singly, if prepaid by postage stamp one half cent each.

Newspapers published in the United Kingdom, and remailed by News Agents to regular subscribers, may be remailed Free. This will apply to Newspapers only, and not to Periodicals.

MISCELLANEOUS POSTAL MATTER.—Pamphlets, Occasional Publications, Printed Circulars, Prices Current, Handbills, Book and Newspaper Manuscript, Printer's Proofs, Maps and Prints, Engravings, Sheet Music, Photographs, Documents, wholly, or partly printed, or written, such as Deeds, Insurance Policies, Militia and School Returns, or other documents of like nature, wholly or partly printed or written.—When posted addressed to any place in Canada or the United States, and not exceeding 4 pounds in weight, 24 inches in length, and 12 inches in breadth or depth, must be prepaid by postage stamp at the rate of one cent per 4 ounces in weight, and must be put up so as to admit of inspection. Such books, papers, returns, &c., must not be accompanied by any instructions or directions. Bank notices, advices of goods in transit and personal notices are liable to letter rate because intended for the information of a particular person.

The rate of postage on Seeds, Cuttings, Bulbs and Roots is one cent per 4 ounces, the weight of a package not to exceed 4 lbs.

BOOK PACKETS.—Passing between places in the Dominion of Canada or to and from Newfoundland, and not exceeding 5 lbs. in weight, 2 ft. in length and 1 foot in breadth, must be prepaid by postage stamp at the rate of one cent per 4 oz. Book Packets posted for delivery in the Dominion cannot be registered.

The limit of weight of Book Packets to the United Kingdom is 5 lbs., Commercial papers, 4 lbs. 6 oz. Book Packets for France, Germany, Italy, Belgium, Netherlands, Portugal, the Azores, Madeira, Denmark and Switzerland, must not exceed 4 lbs., 6 oz. in weight, and 24 inches in length or 12 in breadth.

PATTERN AND SAMPLE POST.

Canada.—Patterns and samples of merchandise, not exceeding 24 oz. in weight, when posted in Canada for places within Canada or Newfoundland, must be prepaid by postage stamp at the rate of One Cent per 4 ounces weight, and put up in such a manner as to admit of inspection. Goods sent in execution of an Order, however small the quantity may be, or articles sent by one private individual to another which are not actually Trade Patterns or Samples, are not admissible.

Registration fee 5 cents.

UNITED STATES. Patterns and Samples of Merchandise, posted to places in the United States, will continue to be subject to the special rate of 10 cents each, pre-paid by postage stamp, and must not exceed 8 ounces in weight.

PARCEL POST. The postage on parcels addressed to places in Canada, continue at former rates, which must be prepaid by postage stamp, viz.:

Not exceeding	4 oz.	weight,	6	cents.
do.	8	do.	12	do.
do.	12	do.	18	do.
do.	1 lb.	do.	24	do.

And so on.

Parcels intended to pass through the mails should not exceed 5 pounds

A. D. G. VANWART, General Agent Fire, Life, and Accident Insurance. See page 6.

Best Brands American and Canadian Oils at W. T. FANJOY'S, General Grocer, &c., Simonds Street, Portland.

All kinds Country Produce for sale low at W. T. FANJOY'S, General Grocer, &c., Simonds Street, Portland.

Paints and Oils at Lowest Prices at J. HOENCASTLE'S, Indiantown,

Pimples on the Face try GOLDEN ELIXIR.

in weight, or 24 inches in length, or 12 inches in breadth, and should be marked "by Parcel Post." Parcels may be registered by affixing a 5 cent registered letter stamp thereto, in addition to the postage.

Parcels cannot be transmitted by post to any place beyond the limits of the Dominion of Canada, nor can any parcel be forwarded to British Columbia or Manitoba (Winnipeg excepted), via the United States, which exceeds in weight the limit of 2 lbs. 3 oz. Parcels for Winnipeg of 4 lbs. weight can be transmitted.

MONEY ORDERS.

Commissions.—On orders payable in Nova Scotia, New Brunswick, Prince Edward Island, Ontario, Quebec, Manitoba, or British Columbia: Not exceeding $4, 2 cents. Over $4 and up to $10, 5 cents. Over $10 and up to $20, 10 cents. Over $20 and up to $40, 20 cents. Over $40 and up to $60, 30 cents. Over $60 and up to $80, 40 cents. Over $80 and up to $100, 50 cents. No single order, payable in the Dominion, can be granted for more than $100.

On orders payable in Newfoundland: Not exceeding £5 sterling, 25 cents. Over £5 and up to £10, 50 cents. Over £10 and up to £15, 75 cents. Over £15 and up to £20, $1. No single order on Newfoundland can be granted for more than £20 sterling.

On orders payable in the United Kingdom: Not exceeding £2 10s. sterling, 20 cents.

Exceeding	£2 10s.,	and not exceeding	£5 sterling,	40 cents.
do	£5	do	£7 10s.	60 cents.
do	£7 10s.	do	£10	80 cents.

On orders payable in British India: Not exceeding £2 sterling, 30 cents. Over £2 and up to £5, 60 cents. Over £5 and up to £7, 90 cents. Over £7 and up to £10, $1.20. No single order on British India can be granted for more than £10 sterling.

On orders payable in the United States: Not exceeding $10, 10 cents.

Exceeding	$10,	and not exceeding	$20,	20 cents.
do	$20,	do	$30,	30 cents.
do	$30,	do	$40,	40 cents.
do	$40,	do	$50,	50 cents.

No single order to be granted on the United Kingdom for more than £10, or on Newfoundland for more than £20, but as many orders for these sums may be issued as will make up the sum required.

No orders to be granted under any pretence, unless the Christian and Proper Names are supplied. The Christian names of married women to be given, and not those of their husbands'.

Names of parties, places and sums to be written in the plainest possible manner. As there are several localities of the same name, Remitters must be careful to indicate which of them they mean. For this purpose, the Province, County, or State in which the paying office is situated must invariably be supplied.

38 Victoria, chap. 7, sec. 24, enacts that "It shall be a misdeameanor "for any Postmaster or other person authorized to issue Money Orders, "to issue any Money Order without having previously received the "purchase money, or sum payable therefor;" and Sec. 29 enacts that "every person who aids, abets, counsels or procures the commission "of any such misdeameanor as aforesaid, shall be guilty of a misde-"meanor and punishable as a principal offender."

The person to whom an order is payable, can have it paid to a second person by writing on it, "Pay to the order of ———— (the name of the second person to fill the blank), for value received.

Persons remitting money should obtain a Money Order, as the De-

Tea, Sugars, Tobaccos, at J. HORNCASTLE'S, Indiantown.

All kinds Country Produce for sale low at W. T. FANJOY'S, General Grocer, &c., Simonds Street, Portland.

Best Brands American and Canadian Oils at W. T. FANJOY'S, General Grocer, &c., Simonds Street, Portland.

Sovereign Fire Insurance Company. Capital $500,000. A. D. G. VANWART, General Agent. St. John, N. B.

For Erysipelas try GOLDEN ELIXIR.

partment is not responsible for the loss of a letter containing money; and in no case should a money letter be sent without registration. No notice is taken of any unregistered letter.

Dominion Finance Department—St. John.

William Seely, Dominion Auditor. E. W. Chestnut, Clerk.

Immigration Department.

Samuel Gardner, Esquire, Dominion Immigration Officer for New Brunswick; The Deputy Treasurers at the Out-Ports of the Province act as Immigration Officers.

DOMINION BUILDING BOARD.

James R. Ruel, Esquire. Collector of Customs (Chairman). John H. Harding, Esq., Agent Marine and Fisheries, Thomas Hanford, Esq., Inspector of Inland Revenue. S. Gardner, Esq., Immigration Officer (Sec'y).

Examiners of Inspectors of Flour and Meal—Jeremiah Harrison, Thos. Rankine, C. H. Fairweather, G. S. DeForest and Geo. Morrison.

Examiners of Inspectors of Pickled Fish and Fish Oil—Geo. S. DeForest; Gilbert Bent, William Barbour, James Wilson, of Portland, and Frank Noble, jr., of Carleton.

Examiners of Inspectors of Leather, and Raw Hides—William Peters, W. E. Vroom. Jas. Robinson, David Colwell and Francis Collins.

CUSTOMS.

PORT OF SAINT JOHN.

James R. Ruel, Esq., - - - - - *Collector.*

In Warehouse Department.—John Sandall, A. Atcheson.
In Long Room.—G. Matthew, J. S. McLaren, C. F. Olive, A. C. Harrison and J. S. Thompson.
In Shipping Department.—James Barber, H. P. Sandall and Keith A. Barber.
Measurer and Surveyor of Ships.—James Barber.
In Statistical Department.—H. A. Vradenburgh, W. Clawson and George H. Snider.
Appraisers of Dutiable Articles.—E. L. Thorne, Chief Appraiser. Allan McBeath, Appraiser, A. W. Stevens, Clerk, John Roulston, Packer.
Landing Surveyor.—S. E. Gerow, D. Smiler and David J. Gleeson, Clerks.
Guager and Proof Office.—Edwin N. S. Stewart, Guager. Samuel Robinson, Assistant Guager. Timothy Murphy, Sampler, &c.
Tide Surveyor.—William Johnston.
Acting Waiters and Searchers.—James Flewelling, Paul Daley and John Humphreys.
Superintendent of Warehouses.—I. Olive, jr. (Acting).
Warehouse Lockers.—T. Bustin, W. Carleton, James Williams, Charles Pidgeon, M. B. Owens, W. H. Olive and T. B. Foley.
Tide Waiters.—T. O. Sandall, W. A. Robertson, J. O. Dunham, J. F. Whiting, William Forsyth, Wilson L. Dobbin, H. G. Hunt, William Farren, G. R. Rigby, C. W. Cowan, R. J. McAdoo and P. J. O'Keefe.
Boatmen.—George Price and Robert Fulton.
Messenger.—Charles Laird.
Sub-Collectors.—Port of LePreaux—G. K. Hanson.
" " Musquash. A. T. Dunn.
" " Sussex—George H. Wallace.
" " Quaco—Joseph Carson.
Preventive Officer.—Chance Harbor—James Boyle.
John W. Cudlip, Esquire, Inspector of Customs for New Brunswick and P. E. Island.

Insure against Accidents in the Sun Mutual—A Home Company. A. D. G. VANWART, Agent.

Oats, Feed, Bran, &c., &c., for sale low at W. T. FANJOY'S, General Grocer, &c., Simonds Street, Portland.

School Books, Stationary, &c., always on hand at W. T. FANJOY'S, General Grocer, &c., Simonds Street, Portland.

Haying Tools at J. HORNCASTLE'S, Indiantown,

FELLOWS' DYSPEPTIC BITTERS for Jaundice.

COLLECTORS.

BATHURST.—W. J. O'Brien.
Sub-Collector, New Bandon—Patrick J. Foley.
CAMPOBELLO.—J. Farmer.
Sub-Collector, Grand Manan—T. Wooster.
CARAQUETTE.—G. C. Blackhall.
Sub-Collector, Tracadie—M. E. Bourgeois.
CHATHAM. Daniel Ferguson.
DALHOUSIE.—Wm. Montgomery.
Sub-Collector, Campbellton—J. Jardine.
DORCHESTER.—John Hickman.
Sub-Collector, Rockland—R. E. Chapman.
FREDERICTON.—A. F. Street,
GRAND FALLS.—F. W. Brown.
Sub-Collector, Andover—George Bedell.
Sub-Collector, Edmunston—John Hartt.
HILLSBOROUGH.—W. E Stevens.
Sub-Collector, Harvey—W.T. Reid.
Sub-Collector, Alma—R. Wright.
McADAM JUNCTION.—Samuel Watts.
MONCTON.—James Robertson.
NEWCASTLE.—R. B. Baddow.
RICHIBUCTO.—John Rusk.
Sub-Collector, Buctouche—Robert Douglas.
Sub-Collector, Cocaigne—A. K. Dysart.
Sub-Collector, Richmond Station—B. Kirkpatrick.
ST. ANDREWS.—C. M. Gove.
Sub-Collector, West Isles—H. C. Dixon.
ST. GEORGE.—James McKay.
ST. STEPHEN.—H. Webber.
SHIPPEGAN. H. A. Sormany.
SHEDIAC.—W. C. Hanington.
SACKVILLE.—James Dixon.
Sub-Collector, North Joggins—Rufus Cole.
Sub-Collector, Bay Verte—Wm. Prescott.
WOODSTOCK.—D. F. Merritt.
Sub-Collector, Richmond Station—R. Kirkpatrick.
Sub-Collector, Centreville—Hy. T. Scholey.

INLAND REVENUE.

Daniel C. Perkins, Collector. John N. Moore, Accountant. Geo. Travis, Deputy Collector. John E. Ganong, John Frederickson and James Mason, Excise Officers.

SUB-COLLECTORS.

Dorchester.—John Hickman.
Fredericton.—Robt. Atherton.
St. Andrews.—C. M. Gove.
St. Stephen.—A. M. Hill.
Sackville. Jas. D. Dickson.
Woodstock.—Wm. Dibble.

Thomas Hanford, Inspector for New Brunswick.
W. F. Best, Analytical Chemist,

TARIFF CUSTOM DUTIES.

Acid Sulphuric, ...	....½ c p lb
Sulphuric and Nitric Acids in a combined state, ad val.	20 p ct
Acetic, ...	....12c p I g
Muriatic and Nitric, ad valorem....	....20 p ct
But Carboys and Demijohns containing acids, vinegar or other liquids shall be subject to the same duty as if empty.	....
Agricultural Implements, not herein otherwise provided for, ad val	25 p ct
Ale, beer and porter when imported in bottles (six quart or twelve pint bottles to be held to contain one Im g	18 c p I g
Ale, beer and porter, when imported in casks, or otherwise than in bottles....	....10 c p I g
Animals, living, of all kinds not elsewhere specified, except prohibitions of horned cattle from United States, to stand until repealed by order in Council, ad val.	....20 p ct
Artificial Flowers and Feathers, ad val.	....25 p ct
Asphaltum, mineral, ad val.	....10 p ct
Agaric, ...	.... Free.
Agates, unmanufactured, ...	.... do.

Molasses, good quality, low, at J. HORNCASTLE'S, Indiantown.

School Books, Stationary, &c., always on hand at W. T. FANJOY'S, General Grocer, &c., Simonds Street, Portland.

Oats, Feed, Bran, &c., &c., for sale low at W. T. FANJOY'S, General Grocer, &c., Simonds Street, Portland.

Losses promptly paid in Cash by Sovereign Fire Insurance Co. A. D. G. VANWART, Agent, St. John, N. B.

FELLOWS' SPEEDY RELIEF will relieve pain.

No Minimum Tontine nor Reserved Scheme by the Sun Mutual Life Insurance Co. A. D. G. VANWART, Gen. Agt., St. John, N.B.

Alkanet root, ...	Free.
Aloes, ...	do.
Aluminum, ...	do.
Alum, ...	do.
Ambergris, ...	do.
Ammonia, Sulphate of, ...	do.
Aniline dyes, ...	do.
Aniline oil, crude, ...	do.
Aniline salts, ...	do.
Animals brought into Canada temporarily, and for a period not exceeding three months, for the purpose of exhibition, or competition for prizes offered by any agricultural or other association. (But a bond shall first given in accordance with regulations to be prescribed by the Minister of Customs, with the condition that the full duty to which such animals would otherwise be liable shall be paid in case of their sale in Canada, or if not re-exported within the time specified in such bond).	do.
Animals for the improvement of stock, viz. : horses, cattle, sheep and swine, under regulations to be made by the Treasury Board and approved by the Governor in Council.	do.
Annato, liquid or solid, ...	do.
Annato, seed, ...	do.
Anchors, ...	do.
Antimony, ...	do.
Ashes, pot, pearl and soda, ...	do.
Apparel, wearing and other personal and household effects, not merchandise, of British subjects dying abroad but domiciled in Canada.	do.
Argol, dust, ...	do.
Argols, crude, ...	do.
Arsenic, ...	do.
Arseniate of aniline.....	do.
Articles for the use of the Governor General, ...	do.
Articles for the use of foreign Consuls General, ...	do
Articles imported by and for the use of the Dominion Government, or any of Departments thereof, or for the Senate or House of Commons, ...	do
Army and Navy and Canadian Militia, for the use of, viz.:	
Arms, ...	
Clothing, ...	
Musical instruments for bands, ...	
Military stores and munitions of war, ...	do
Books, printed, periodicals and pamphlets, not elsewhere specified, not being foreign reprints of British copyright works, nor blank account books, nor copy books nor books to be written or drawn upon, nor Bibles, prayer-books, psalm and hymn books, ad val.	....15 p ct
British copyright works, reprints of, ad val.	....15 p ct
and in addition thereto	....12½ p ct
Bibles, prayer-books, psalm and hymn-books, ad val.	5 p ct
Blank-books, viz. : Account Books, copy books, or books to be drawn or written upon, ad val.	....30 p ct
Printed, lithographed, or copper, or steel plate bill-	

All kinds Patent Medicines &c., at W. T. FANJOY'S, General Grocer, &c., Simonds Street, Portland.

Orders promptly attended to and delivered free of charge—W. T. FANJOY, Simonds Street, Portland.

Tar, Pitch and Oakum at J. HORNCASTLE'S, Indiantown

ENAMELLINE makes the Teeth White.

BOOKS—CONTINUED.

heads, cheques, receipts, drafts, posters, cards, other commercial blank forms, labels of every description, advertising pictures or pictorial show-cards or bills, ad val. 30 p ct
Advertising pamphlets, ...$1 p 100
Maps and charts, ... 20 p ct.
Printed music, bound or in sheets, ...6 c per lb
Playing-cards, ad val. ....30 p ct
Valentines, Christmas and New Year's chromo or embossed cards, and all others not being business or advertising cards, ...25 p ct
Bookbinders' tools, and implements, including ruling machines and binders' cloth, to include implements that are common to other trades, as well as to Book-binding, when imported by Book-binders only, and declared by them to be for their own use, such as cutting machines, perforating and paging machines, shears, presses, &c., ...15 p ct
Brass, old and scrap; in bars, bolts and sheets, in wire, round or flat; seemless drawn tubing and plain and fancy tubing, ad val. ....10 p ct
Manufactures of brass, not elsewhere specified, ad val. 30 p ct
Braces and suspenders of all kinds, ad val. ....20 p ct
Bagatelle Tables or boards with cues and balls, ...35 p ct
Billiard Tables, without pockets, four feet six inches by nine feet or under, a specific duty of $22.50 each and ad val. 15 p ct
Billiard Tables, over four feet six inches by nine feet, a specific duty of .... $25 each and ad val 15 p ct
Billiard Tables, with pockets, five feet six inches by eleven feet or under, a specific duty of $35 each and ad val. 15 p ct
Billiard Tables, all over five feet six inches by eleven feet, a specific duty of .... $40 each ad val. 15 p ct
Each table to include twelve cues, and one set of four balls with markers, cloths and cases, but no pool balls.
Babbit metal, ad val.. ....10 p ct
Bird Cages of all kinds, ad val., ...30 p ct
Blacking, shoe, and shoemaker's ink, ad val. ....25 p ct
Blacking, harness, as unenumerated, ...20 p ct
Bay rum, classed as perfumed spirits, $1.90 p gal and ad val 30 p ct

BREADSTUFFS, viz:

Barley,	....	....	....15 c p bsh
Buckwheat,	....	....	....10 c p bsh
Indian Corn,	....	....	....7½ c p bsh
Oats,	....	....	....10 c p bsh
Rice,	....	....	.... 1 c p lb
Rye,	....	....	....10 c p bsh
Wheat,	....	....	....15 c p bsh
Pease,	....	....	....10 c p bsh
Beans,	....	....	....15 c p bsh
Buckwheat meal or flour,		....	.... ¼ c p lb
Cornmeal,	....	....	....40 c p brl
Oatmeal,	....	....	.... ⅛ c p lb
Rye flour,	....	....	....50 c p brl
Wheat flour,	....	....	....50 c p brl
Rice and sago flour,		....	.... 2 c p lb

Orders promptly attended to and delivered free of charge—W. T. FANJOY, Simonds Street, Portland.

All kinds Patent Medicines &c., at W. T. FANJOY'S, General Grocer, &c., Simonds Street, Portland.

Live Stock insured against Loss by Lightning, in Sovereign Fire Insurance Company. A. D. G. VANWART, Agent, St. John, N. B.

Groceries, all kinds, at low prices, at J. HORNCASTLE'S,

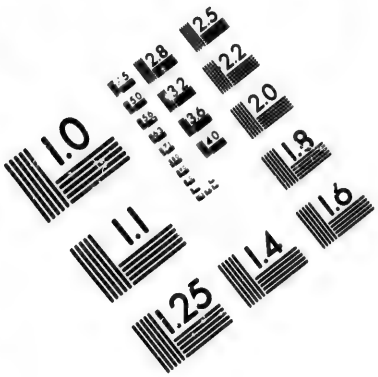

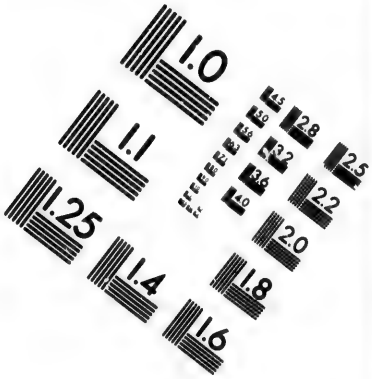

IMAGE EVALUATION
TEST TARGET (MT-3)

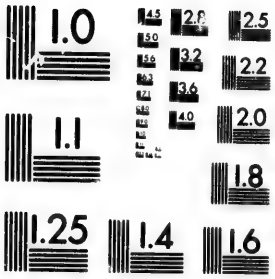

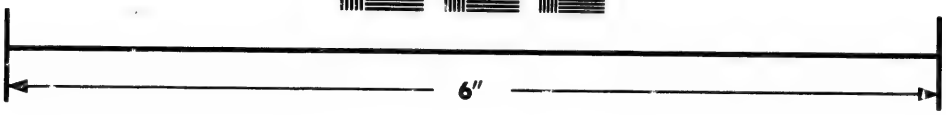

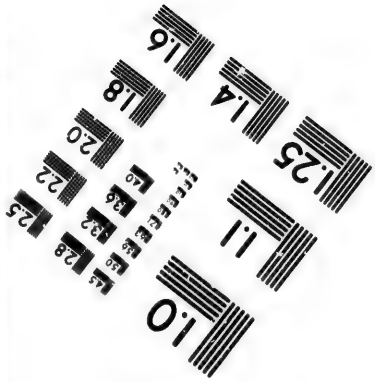

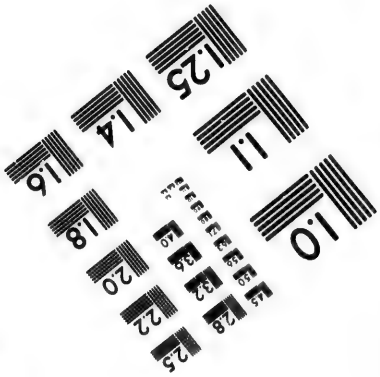

Photographic
Sciences
Corporation

23 WEST MAIN STREET
WEBSTER, N.Y. 14580
(716) 872-4503

2.8
2.5
3.2
3.6
2.2
2.0
1.8
1.0

GOLDEN ELIXIR will prevent Disease.

Brick, for building, ad val., ...	....20 p ct
Brooms and brushes, ad val., ...	....25 p ct
Butter, ...	.... 4 c p lb
Buttons and button moulds of all kinds, ad val.,	....25 p ct
Bamboo reeds, not further manufactured than cut into suitable lengths for walking sticks or canes, or for umbrellas, parasols or sunshades, ...	.... Free.
Bamboos unmanufactured, ...	.... do
Barrels of Canadian manufacture exported filled with domestic petroleum and returned empty, under such regulations as the Minister of Customs may prescribe,	do
Barilla, ...	.... do
Barytes, unmanufactured, ...	.... do
Bells for churches, ...	.... do
Berries for dyeing or used for composing dyes,	.... do
Bismuth, metallic, ...	.... do
Bolting cloths, ...	.... do
Bones, crude and not manufactured, burned, calcined, ground or steamed, ...	.... do
Bone-dust and bone-ash for manufacture of phosphates and fertilizers, ...	.... do
Borax, ...	.... do
Botany, specimens of, ...	.... do
Bristles, ...	.... do
Brimstone, crude, or in roll or flour,....	.... do
Brim moulds for gold beaters, ...	.... do
Bromine, ...	.... do
Broom Corn, ...	.... do
Buchu leaves, ...	.... do
Bullion, gold and silver, ...	.... do
Burgundy pitch, ...	.... do
Burr stones in blocks, rough or unmanufactured, and not bound up into millstones.	.... do
Candles, tallow, ...	.... 2 c p lb
Candles, paraffine wax, ...	.... 5 c p lb
All other candles, including sperm, ad val.,	....25 p ct
Cans or packages made of tin or other material, containing fish of any kind admitted free of duty under any existing law or treaty, not exceeding one quart in contents. one cent and a-half on each can or package; and when exceeding one quart, an additional duty of one cent and a-half for each additional quart or fractional part thereof.	
Carriages, waggons, railway cars and carriages, sleighs. wheelbarrows, and other like articles, ad val.,	... 30 p ct
Cement, raw, or in stone from the quarry, of thirteen cubic feet (see stone)	....$1 p ton
Cement, burnt and unground, ...	....7½c p 100 lbs
Cement, hydraulic, or water lime, ground, including brls.,	40 c p brl
Cement, in bulk or in bags, ...	.... 9 c p bsh
Cement, Portland or Roman.	....20 p ct
Cheese, ...	.... 3 c p lb
Chicory, raw or green, ...	.... 3 c p lb
Chicory, or other root or vegetable used as a substitute for coffee, kiln dried, roasted or ground,	.... 4 c p lb
China and procelain ware, ad val., ...	....25 p ct

Special attention is claimed to the fact that the Sun Mutual Policies are payable in full. A. D. G. VANWART, Agent, St. John, N. B.

Choice Brands Family Flour for sale low at W. T. FANJOY'S, General Grocer, &c., Simonds Street, Portland.

All kinds of Builder's Hardware at J. HORNCASTLE'S, Indiantown.

BARKER'S WORM LOZENGES will destroy Worms in Children.

Clocks, and parts thereof, ...35 p ct
Coal, anthracite, ... 50 c p ton of 2,000 lbs
Coal, bituminous, ... 60 c p ton of 2,000 lbs
Coal tar and coal pitch, ad val., ...10 p ct
Cocoa nuts, ...$1 p 100
Cocoa paste and chocolate, not sweetened, ad val., ...20 p ct
Cocoa, paste and other preparations of cocoa containing sugar, ... 1 c p lb and ad val. 25 p c
Coffee, green, ... 2 c p lb
Coffee, roasted or ground, and all imitations of and substitutes for, ... 3 c p lb
Coffee, from the United States an additional duty of ....10 p ct
Coke, ... 50 c p ton of 2,000 lbs
Combs, for dress and toilet, of all kinds, ad val., ...25 p ct
Copper, old and scrap, in pigs, bars, rods, bolts, ingots, sheets and sheathing not planished or coated; copper wire, round or flat; and copper seamless drawn tubing, ad val. ....10 p ct
Copper rivets and burrs, and all manufactures of copper not elsewhere specified, ad val. ....30 p ct
Cordage, for ships' purposes, ad val. ....10 p ct
Cordage, all other, ad val. ....20 p ct
Corks, and other manufactures of cork wood or cork bark, ad val. 20 p ct
Carpets, including Dutch and Tapestry, and not elsewhere specified, ...20 p ct

COTTON, MANUFACTURES OF, VIZ.:

Grey or unbleached and bleached cottons, sheetings, drills, ducks, cotton or canton flannels, not stained painted or printed, ad val .... 1 c p sq yd and 15 p ct
All cotton jeans, denims, drillings, bedtickings, ginghams, plaids, cotton or canton flannels, ducks and drills, dyed or colored, checked and striped shirtings, cottonades, pantaloon stuffs, and goods of like description, checked regattas, ad val.. 2 c p sq yd and 15 p ct
All cotton wadding, batting, batts and warps, carpet-warps, knitting yarn, hosiery yarn and other cotton yarns under number forty, not bleached, dyed or colored, ad val... .... 2 c p lb and 15 p ct
And if bleached, dyed or colored, ad val. 3 c p lb and 15 p ct
Cotton warp, on beams, ad val. .... 1 c p yd and 15 p ct
Cotton seamless bags, ad val. .... 2 c p lb and 15 p ct
Cotton shirts and drawers, woven or made on frames, and all cotton hosiery, ad val. ....30 p ct
Cotton sewing-thread, on spools, ad val. ....20 p ct
Cotton sewing-thread. in hanks, ad val. ....12½ p ct
Cotton duck, or canvass of hemp or flax, and sail twine, when to be used for boats' and ships' sails, ad val. 5 p ct
Crapes of all kinds, ad val. ....20 p ct
All clothing made of cotton, or of which cotton is the component part of chief value, including corsets, ad val. 30 p ct
All manufactures of cotton not elsewhere specified, ad val. 20 p ct
Carriages of travellers and carriages laden with merchandise, and not to include circus troops nor hawkers, under regulations to be prescribed by the Minister of Customs, ... Free.
Cabinets of coins, medals and other collections of antiquities, do

Choice Congou, Shouchong, Ooleng and Japan Teas for sale low at W. T. FANJOY'S, General Grocer, &c., Simonds Street, Portland.

$110,000 deposited with Dominion Government, for protection of Policy Holders, by Sovereign Fire Insurance Company.

Locks, Knobs and Hinges at J. HORNCASTLE'S, Indiantown.

UNIVERSAL is the Best Liniment in use.

Casts, as models for the use of schools of design, ...	Free.
Cornelian, unmanufactured, ...	do
Canvas for manufacture of floor oil-cloth, not less than forty-five inches wide and not pressed nor calendered,	do
Caoutchouc, unmanufactured, ...	do
Cat-gut strings or gut cord for musical instruments, ...	do
Coke when used in Canada Manufactories only, ...	do
Cat-gut or whip-gut, unmanufactured, ...	do
Chalk and cliff stone, unmanufactured, ...	do
Chamomile flowers,....	do
Chloride of lime ; Cinnabar, ...	do
Citrons, and rinds of, in brine for candying, ...	do
Clays, ...	do
Clothing, donations of, for charitable purposes, ...	do
Cobalt, ore of ; Cochineal, ...	do
Cocoa, bean, shell and nibs.	do
Coins, gold and silver, except United States silver coin,	do
Communion plate, and plated ware for use in churches,	do
Coir and coir yarn,....	do
Colcothar, dry, oxide of iron, ...	do
Conium circutta, or hemlock seed and leaf, ...	do
Cotton waste and cotton wool, ...	do
Cork wood or cork bark, unmanufactured, ...	do
Colors, sviz. :—Bichromate of potash, blue black, Chinese blue, lakes, scarlet and marone in pulp, Prussian blue, satin and fine-washed white, ultra-marine, umber, raw, ...	do
Cream of tartar, in crystals, ...	do
Drain tile, and drain pipes and sewer pipes, glazed or unglazed, ad val.	20 p ct
Diamonds, unset, including black diamonds for borers....	Free.
Diamond dust or bort, ...	do
Dragons' blood, ...	do
Duck for belting and hose, ...	do
Dyeing or tanning articles in a crude state, used in dyeing or tanning, not elsewhere specified.	do
Earthenware and stoneware, brown or colored, and Rockingham ware, ad val.	25 p ct
Earthenware, white, granite or iron-stone ware, and "C.C." or cream colored ware, ad val.	30 p ct
Electro-plated ware, (*See* plated ware).	
Emery wheels, ad val...	25 p ct
Essences, viz.: of apple, pear, pineapple, raspberry, strawberry, and other fruits and vanilla, ad val. $1.90 p I g and	20 p ct
Essential oils for manufacturing purposes, ad val.	20 p ct
Excelsior for upholsterers' use, ad val.	20 p ct
Eggs, ...	Free.
Embossed books for the blind, ...	do
Emery, ...	do
Entomology, specimens of, ...	do
Esparto, or Spanish grass, and other grasses, and pulp of, for the manufacture of paper, ...	do
Extract of logwood,....	do
Feathers, ostrich and vulture, undressed, ad val.	15 p ct
Feathers, ostrich and vulture, dressed, ad val.	25 p ct

A. D. G. VANWART, General Agent Fire, Life, and Accident Insurance. See page 6.

Fresh Ground Coffee every day at W. T. FANJOY'S, General Grocer, &c., Simonds Street, Portland.

A Good Assortment of Dishes at J. HORNCASTLE'S, Indiantown.

UNIVERSAL is the Standard Liniment.

Fire-brick or tiles, for lining stoves and furnaces, ad val.	20 p ct
Fish, fresh, salted or smoked, except fish free of duty as provided by the Treaty of Washington,	1 c p lb
Fishing rods, ad val.	30 p ct
Fire-proof paint, dry,	¼ c p lb
Flax fibre, scutched,	1 c p lb
Hackled,	2 c p lb
Flax, tow of, scutched or green,	½ c p lb
Flax seed,	10 c p bsh
Flag stones, dressed	$1.50 p ton
Fruits, dried, viz.: apples,	2 c p lb
Currants, dates, figs, plums, prunes, raisins and all other not elsewhere specified, ad val.	25 p ct
FRUIT, GREEN, VIZ.:	
Apples,	40 c p brl
Blackberries, gooseberries, raspberries and strawberries,	2 c p qt
Cherries and currants,	1 c p qt
Cranberries, plums and quinces,	30 c p bsh
Grapes,	2 c p lb
Peaches,	40 c p bsh
Oranges and lemons, ad val.	20 p ct
Fruits in air-tight cans, including cans, sweetened,	3 c p lb
" " " not sweetened	2 c p lb
Fruits, preserved in brandy or other spirits,	$1.90 p I g
Fur Skins, dressed, ad val.	15 p ct
Caps, hats, muffs, tippets, capes, coats, cloaks and other manufactures of fur, ad val.	25 p ct
Furniture, house, cabinet or office, finished or in parts, including hair, spring and other mattresses, show cases, caskets and coffins of any material, ad val.	35 p ct
Felt, adhesive, for sheathing vessels,	Free.
Fire Clay,	do
Fibre, Mexican,	do
Fibre, vegetable, for manufacturing purposes,	do
Fibrilla,	do
Fish bait,	do
Fish Oil, and fish of all kinds, including lobsters and oysters, the produce of the fisheries of the United States (except fish of the inland lakes and of the rivers falling into them, and fish preserved in oil),	do
That cans in which they may be packed are chargeable with duty at the rate of 1½cts per quart from the can-	
The following articles when the natural products or manufacture of the Colony of Newfoundland, viz.: Fish, fresh, dried, salted or smoked; fish oil and all products of fish; seal oil; animals of all kinds,	do
Fish hooks, nets and seines, and lines and twines, for the use of the fisheries, but not to include sporting tackle or hooks with flies or trawling spoons,	do
Fur skins, of all kinds, not dressed in any manner	do
Flint, flints, and ground flint stones,	do
Folia digitalis,	do
Fossils,	do
Fuller's earth,	do

Pure Spices of all kinds at W. T. FANJOY'S, General Grocer, &c., Simonds Street, Portland.

Hon. A. McKenzie, Pres.; G. Greig, Vice-Pres.; J. T. Vincent, Inspector—Sovereign Fire Ins. Co.

Tinware, all kinds, at J. HORNCASTLE'S, Indiantown.

FELLOWS' DYSPEPSIA BITTERS will give perfect satisfaction.

No Minimum Tontine nor Reserve Schemes by the Sun Mutual Life Insurance Co. A. D. G. VANWART, Gen. Agent, St. John, N. B.

Porto Rico, Barbados and Trinadad Molasses at W. T. FANJOY'S, General Grocer, &c., Simonds Street, Portland.

GLASS, AND MANUFACTURES OF, VIZ. :

Carboys and demijohns, pressed and cut glass bottles and decanters, flasks and phials of every description; telegraph and lightning-rod insulators; and fruit jars and glass balls, ad val... ... 30 p ct

Lamp and gas-light shades, lamps and lamp chimneys, globes for lanterns, lamps and gas-lights, ad val....30 p ct

Ornamented, figured and enamelled stained glass, stained, tinted, painted and vitrified glass, and stained glass windows, figured, enamelled and obscured white glass, ad val. ....30 p ct

Silvered plate, ad val. ....25 p ct

Common and colorless window glass, imitation porcelain shades, and colored glass not figured, painted, enamelled or engraved, ad val.... ....20 p ct

All other glass and manufactures of glass not herein otherwise provided for, ad val.... ....20 p ct

Gloves and mitts, of cotton, leather, silk, woollen, or any other material, ad val. ....25 p ct

Gold and silver leaf, ad val. ....25 p ct

Gunpowder and other Explosives, viz.:

Gun, rifle and sporting powder in kegs, half-kegs, or quarter kegs, and other similar packages, ...5 c p lb

Cannon and musket powder in kegs and barrels, ...4 c p lb

Canister powder, in pound and half-pound tins, ...15 c p lb

Blasting and mining powder, ...3 c p lb

Giant powder, dualin, dynamite and other explosives in which nitro-glycerine is a constituent part, ...5 c p lb and ad val. 20 p ct

Nitro-glycerine, ... 10 c p lb and ad val. 20 p ct

Provided that a drawback of one and a-half cents per pound may be allowed and paid on all blasting powder actually used by miners in the Province of British Columbia, during the three years next after the first day in April, 1880.

Gutta-percha, manufacturers of, ad val. ....25 p ct

Gentian root, ... Free.

Ginseng root, ... do

Glass, bent for manufacture of showcases, provided it is not made in Canada, ... do

Gold-beaters' moulds and gold-beaters' skins, ... do

Grease and grease scrap, for manufacture of soap, ... do

Gravels, ... do

Guano, and other animal and vegetable manures, ... do

Gums, amber, Arabic, Australian, British, copal, damar, mastic, sandarac, shellac and tragacanth, ... do

Gut, and worm gut, manufactured and unmanufactured, for whip and other cord, ... do

Gutta percha, crude.... .... do

Gypsum, crude (sulphate of lime). .... do

Hair, curled, ad val.... ....20 p ct

Hats, caps and bonnets, not elsewhere specified, ad val....25 p ct

Hatters' plush of silk or cotten, ad val... ....10 p ct

Honey, bees', in the comb or otherwise.. ....3 c p lb

Hops, ...6 c p lb

Stoves and Pipes at J. HORNCASTLE'S, Indiantown.

The merits of FELLOWS' SPEEDY RELIEF sustain it in every trial.

Hair, angola, buffalo and bison, camel, goat, hog, horse and human, cleaned or uncleaned, but not curled or otherwise manufactured, ... Free.
Hatters' furs, not on the skin, ... do
Hemlock bark, ... do
Hemp, undressed, ... do
Hides, raw, whether dry, salted or pickled, ... do
Horses, cattle, sheep and swine, for the improvement of stock, under regulations to be made by the Treasury Board and approved by the Gov.-General in Council, .. do
Hoofs, horn and horn tips, ... do
Hyoscyamus, or henbane leaf, ... do

India-rubber, viz: boots and shoes, and other manufactures of, ad val. ....25 p ct

IRON, AND MANUFACTURES OF, VIZ.:

Pig, ...$2 p ton
Old and scrap, ...$2 p ton
In slabs, blooms, loops or billets, puddled or not, and muck and puddled bars or billets, ad val. ....10 p ct
In bars, rolled or hammered, including flats, rounds and squares, nail and spike, rods, and all other iron not otherwise provided for, ad val. ....17½ p ct
Rolled round wire rods, in coils under half an inch in diameter, ad val. ....10 p ct
Iron rails or railway bars for railways or tramways, ad val. 15 p ct
Railway fish-plates, frogs, frog-points, chairs and finger-bars, ad val. ....17½ p ct
Tin plates, ad val. ....10 p ct
Band and hoop, sheet smoothed or polished, coated or galvanized and common or black, number seventeen gauge or thinner, boiler plate, and Canada plates, ad val. 12½ p ct
Iron and steel wire, galvanized or not, ad val. ....15 p ct
Stoves and other castings not elsewhere specified, ad val. 25 p ct
Gas, water and soil pipes of cast iron, ad val., ...25 p ct
Car-wheels and axles, of steel or of iron and steel, ad val. 25 p ct
Rolled beams, iron and steel, channels and angle and T. iron, ad val. .... 15 p ct
Iron bridges and structural iron work, malleable iron castings and iron safes, and doors for safes and vaults, ad val.... ....25 p ct
Mill-irons and mill-cranks, and wrought forgings, for mills and locomotives, or parts thereof weighing 25 pounds or more, ad val. . .. .20 p ct
Locomotive engines and stationary, fire, or other steam engines and boilers, and other machinery composed wholly or in part of iron, ad val... ....25 p ct
Locomotive tires of steel or Bessemer steel in the rough, ad val.... ....10 p ct
Wrought iron tubing, plain, not threaded, coupled or otherwise manufactured, ...15 p ct
Bedsteads, and other iron furniture and ornamental iron work and wire work, ad val.. ....25 p ct
Skates and locks of all kinds, ad val. ....30 p ct
Tinned, glazed or enamelled hollow-ware, of cast or wrought iron, ad val. ....25 p ct

Scotch Refined, Granulated, Crushed and Raw Sugars at W. T. FANJOY'S, General Grocer, &c., Simonds Street, Portland.

Sovereign Fire Ins. Co. Rates are as cheap as can be done in a good sound Company. A. D. G. VANWART, Gen. Agt. and In.

Sole and Upper Leather at J. HORNCASTLE Indiantown.

UNIVERSAL LINIMENT is a staple article among the Farmers,

IRON, AND MANUFACTURES OF—CONTINUED.

Hardware, viz.: builders', cabinet-makers', upholsterers', carriage-makers', saddlers', and undertakers', including coffin trimmings of metal, ad val. ....30 p ct
Bolts, washers and rivets, ad val.... ....30 p ct
Tacks, brads and sprigs, Hungarian and clout nails, ad val. 30 p ct
Horse-shoe and horse-shoe nails, ad val. ....30 p ct
Iron wire nails, called "Pointes de Paris," ad val. ..30 p ct
Iron and steel screws, commonly called "wood screws," ad val.... ....35 p ct
Scales, balances and weighing beams, ad val. ....30 p ct
Chain cable over half an inch in diameter, whether shackled, or swivelled, or not, ad val. ....5 p ct
Nail and spikes, cut, ... ½c p lb and ad val. 10 p ct
Nails and spikes, wrought and pressed, whether galvanized or not, ... ¾c p lb and ad val. 10 p ct
Composition nails and spikes and sheathing nails, ad val. 20 p ct
Nuts, ... 1c p lb and ad val. 10 p ct
Sewing machines, whole, or heads, or parts of heads of Sewing machines, ... $2 each and ad val. 20 p ct
Ink, for writing, ad val. ....25 p ct
Ice, ... Free.
India rubber, unmanufactured, ... do
Indian hemp (crude drug), ... do
Indigo; Iris, orris root, ... do
Istle or timpico fibre, ... do
Ivory and ivory nuts, unmanufactured, ... do
Ivory veneers, sawn only, not planed or polished; .... do
Iron masts for ships, or parts of, ... do
Jewellery and manufactures of gold and silver, ad val.....20 p ct
Jute, manufactures of, ad val. ....20 p ct
Jalap, root, ... Free.
Junk, old, ... do
Jute-butts; Jute, ... do
Kelp; Kryolite, ... do
Lard, tried or rendered, ...2c p lb
Lard, untried, ...1½c p lb
Lead, old and scrap, and in pigs, bars, blocks and sheets, ad val. 10 p ct
Lead pipe and lead shot, and all manufactures of lead not otherwise specified, ad val. ....25 p ct
Leather Board, ...3c p lb
Boot and shoe counters made from leather board,....½c per pair
Leather, sole, tanned but rough or undressed, ad val.....10 p ct
Morrocco skins, tanned, but rough or undressed, ad val. 10 p ct
Sole leather and belting leather, tanned, but not waxed; and all upper leather and French kid, ad val. ....15 p ct
Leather, as above dressed and waxed, ad val. ....20 p ct
Japanned, patent or enamelled leather, ad val, ...20 p ct
All other leather and skins tanned, not elsewhere specified, ad val. ....20 p ct
Boots and shoes and other manufactures of leather, including gloves and mitts, and leather belting, ad val. 25 p ct
Liquorice root, and paste extract of, for manufacturing purposes, ad val..... ....20 p ct
Stick extract or confection, ad val... 1c p lb and 20 p ct

Special attention is claimed to the fact the Sun Mutual Policies are payable in full. A. D. G. VANWART, Gen. Agt.

Best Brands American and Canadian Oils at W. T. FANJOY'S, General Grocer, &c., Simonds Street, Portland.

All kinds Patent Medicines, &c., at W. T. FANJOY'S, General Grocer, &c., Simonds Street, Portland.

French Fronts and English Kip at J HORNCASTLE'S, Indiantown,

GOLDEN ELIXIR will cure Kidney Complaint.

Lithographic stones, not engraved, ad val.	....20 p ct
Lac—dye, crude, seed, button, stick and shell,	.... Free.
Lava, unmanufactued, ...	.... do
Leeches; Licorice root; Litharge, ...	.... do
Litmus and all lichens, prepared and not prepared,	.... do
Lemons, and rinds of, in brine, for candying,	.... do
Logs, and round unmanufactured timber, not elsewhere provided for, ...	.... do
Lumber and timber, plank and boards, sawn, of boxwood, cherry, walnut, chestnut, mahogany, pitchpine, rosewood, sandalwood, Spanish cedar, oak, hickory and whitewood, not shaped, planed or otherwise manfact'd,	do
Locomotives and railway passenger, baggage and freight cars, being the property of railway companies in the United States, running upon any line of road crossing the frontier, so long as Canadian locomotives and cars are admitted free under similar circumstances in the United States, under regulations to be prescribed by the Minister of Customs, ...	do.
Malt, upon entry for warehouse, subject to Excise Regulations, ...	....15c p bush
Malt, extract of, for medicinal purposes, ad val.	....25 p ct
Machine card clothing, ad val.	....25 p ct
Marble, in blocks from the quarry, in the rough, or sawn on two sides only and not specially shapen, containing 15 cubic feet or over, ad val. ..	....10 p ct
Marble slabs, sawn on not more than two sides, ad val.	15 p ct
Marble blocks and slabs, sawn on more than two sides, ad val.	....20 p ct
Finished Marble, and all manufactures of marble not elsewhere specified, ad val.	....25 p ct
Meats, fresh or salted, on actual weight as received in Canada, except shoulders, sides, bacons and hams,	..1c p lb
Shoulders, sides, bacons and hams, fresh, salted, dried or smoked, ...	....2c p lb
Poultry and game of all kinds, ad val.	....20 p ct
All other dried or smoked meats, or meats preserved in any other way than salted or pickled, not otherwise specified, ...	....2c p lb
Milk food, manufactured by Henri Nestle, Dr. Gibaut, and others, and all other similar preparations, ad val.	..30 p ct
Mustard seed, unground, ad val.	....15 p ct
Mustard, ground, ad val.	....25 p ct
Madder and munjeet, or Indian Madder, ground or prepared, and all extracts of, ...	.... Free.
Manilla grass, ...	.... do
Medals of gold, silver or copper, ...	.... do
Meerschaum, crude or raw, ...	.... do
Minerology, specimens of, ...	.... do
Models of invention and other improvements in the arts; but no article or articles shall be deemed a model or improvement which can be fitted for use, ...	do
Moss, Iceland, and other mosses, crude,	.... do

All kinds Patent Medicines, &c., at W. T. FANJOY'S, General Grocer, &c., Simonds Street, Portland.

Sovereign Fire Insurance Co has never contested a legitimate claim. A. D. G. VANWART, Gen. Agt. and Ins.

Grindstones and Fixtures at J. HORNCASTLE'S Indiantown.

FELLOWS' SPEEDY RELIEF for External and Internal use.

Moss, seaweed, and all other vegetable substances used for beds and mattresses, in their natural state, or only cleaned, ... do
Menageries—horses, cattle, carriages, and harnesses of, under regulations to be prescribed by the Minister of Customs, ... do
Machinery for worsted or cotton mills, of kinds which are not manufactured in Canada, until the first day of October, 1880, ... do
Nuts of all kinds, except cocoa-nuts, ad val. ....20 p ct
Nitrate of soda, or cubic nitre, ...Free.
Nut galls, ... do
Newspapers, and quarterly, monthly and semi-monthly magazines unbound, ... do
Nickel, ... do
Ochres, dry, ground or unground, washed or unwashed, not calcined, ad val. ....10 p ct
Oils, coal and kerosene, distilled, purified or refined; naptha, benzole and petroleum; products of petroleum, coal, shale and lignite, not elsewhere specified, ... 7 and one-fith cents p Imp gal
Carbolic or heavy oil used in making wooden block pavements, for treating wood for building and for railway ties, ad val. ....10 p ct
Cod liver, medicated, ad val. .. ..20 p ct
Lard, ad val. ....20 p ct
Linseed or flaxseed, raw or boiled, ad val. ....25 p ct
Neatsfoot, ad val,.. ....20 p ct
Olive or salad, ad val. ....20 p ct
Sesame seed, ad val. ....20 p ct
Sperm, ad val. ....20 p ct
Oil-cloth for floors, stamped, painted or printed; table covers similarly prepared, and oiled or painted window blinds, ad val. ....30 p ct
Opium (drug), ad val. .. ..20 p ct
Opium, prepared for smoking, ...$5 p lb
Organs, Cabinet, viz.:—On reed organs having not more than two sets of reeds, a specific duty of ....$10 each
Having over two and not over four sets of reeds, ..$15 each
Having over four and not over six sets of reeds, ...$20 each
Having over six sets of reeds ....$30 each
And in addition thereto, on the fair market value thereof, ad val. ....15 p ct
Organs, pipe organs, and sets or parts of sets of reeds, for cabinet organs, ad val. ....25 p ct
Oysters in cans, from the United States, the duty on the cans, ...1½ c p qrt
Oak bark, ... Free.
Oakum, ... do
Oil cake, cotton seed cake, palm nut cake and meal, ... do
Oils, cocoanut and palm, in their natural state, ... do
Oranges and rinds of, in brine, for candying, ... do
Ores of metals of all kinds, ... do
Osiers, ... do
Oxalic acid, ... do

A Surrendered Cash Value will be paid to Policy-holders by the Sun Mutual after they become non-forfeiting A. D. G. VANWART, Agt.

Orders promptly attended to and delivered free of charge—W. T. FANJOY, Simonds Street, Portland.

Shelf Hardware at J. HORNCASTLE'S, Indiantown,

FELLOWS' SPEEDY RELIEF is a safe and effectual remedy.

Paintings, drawings, engravings and prints, ad val. ....20 p ct
Paints and colors, ground in oil or any other liquid ad val. 25 p ct
Paints and colors not elsewhere specified, ad val.....20 p ct
White and red lead, dry, also dry white zinc, ad val. 5 p ct
Paris green, dry, ad val. ....10 p ct
Paper-hangings or wall paper, ad val. ....30 p ct
Paper, calendered, ad val. ....22½ p ct
Paper, ruled, ad val. ....25 p ct
Paper, of all kinds, not elsewhere specified, ad val. 20 p ct
Envelopes and all manufactures of paper not otherwise specified, ad val. ....25 p ct
Paper, union collar cloth, in sheets, not shapen, ad val. 10 p ct
Mill board, not straw board, ad val. ....10 p ct
Collars, cuffs and shirt fronts of paper, linen or cotton, ad val 30 p ct
Pencils, lead, in wood or otherwise, ad val. ....25 p ct

PERFUMERY, INCLUDING TOILET PREPARATIONS, VIZ.:
Hair oils, tooth and other powders and washes, pomatums, pastes and all other perfumed preparations used for the hair, mouth or skin ad val. ....30 p ct
Phosphor bronze, in blocks, bars, sheets and wire, ad val. 10 p ct

PIANOFORTES, VIZ. :
All square pianofortes, whether round-cornered or not, not over seven octaves, ... $25 each
On all other square pianofortes ....$30 each
On upright pianofortes ....$30 each
On concert, semi-concert or parlor grand pianofortes, $50 each and in addition thereto, ad val. .. ....15 p ct
Parts of pianos, ad val. ....25 p ct
Pitch (coal), and coal tar, ad val. ....10 p ct
Plants, viz. :—Fruit, shade, lawn and ornamental trees, shrubs and plants, ad val. ....20 p ct
Plaster of Paris, or gypsum, ground, ad val. ....20 p ct
Plaster of Paris, calcined or manufactured, ...15 c p 100 lb
Barrel of not over 300 pounds. ....45 cts p brl
Plated-ware, electro-plated and gilt of all kinds, ad val. 30 p ct
Plates engraved on wood, and on steel or other metal, ad val. 20 p ct
Playing cards, ad val. ....30 p ct
Plumbago, ad val. ....10 p ct
All manufactures of plumbago, not elsewhere specified, ad val. ....20 p ct
Pomades, French, or flower odors preserved in fat or oil for the purpose of conserving the odors of flowers which which do not bear the heat of distillation, when imported in tins of not less than ten pounds each, ad val. 15 p ct
Printing presses of all kinds, ad val. ....15 p ct
Proprietary medicines, commonly called patent medicines, or any medicine or preparation of which the recipe is kept secret, or the ingredients whereof are kept secret, recommended by advertisement, bill or label, for the relief of any disorder or ailment: in liquid form, ad val. 50 p ct
All other, ad val. ....25 p ct
Prunella, and cotton and woollen netting, for boots, shoes and gloves, ad val. ....10 p ct
Pumice stone, ground or powdered, ad val. ....20 p ct
Putty, ad val. ....25 p ct

Choice Brands Family Flour for sale low at W. T. FANJOY'S, General Grocer, &c., Simonds Street, Portland.

Over $30,000 in cash has been paid to the Farmers of this Province by Sovereign Fire Insurance Company.

Groceries, Wholesale, low, at J HORNCASTLE'S, Indiantown.

Every Family should have FELLOWS' SPEEDY RELIEF.

Paintings, in oil or water colors, by artists of well-known merit, or copies of the old masters by such artists....	Free.
Palm leaf, unmanufactured, ...	do
Pearl, mother of, not manufactured, ...	do
Persis, or extract of archill and cudbear, ...	do
Philosophical instruments and apparatus, including globes and pictoral illustrations of insects, etc., when imported by and for the use of colleges and schools, scientific and literary societies, ...	do
Phosphorus, ...	do
Pelts, ...	do
Pipe clay, ...	do
Pitch (pine), ...	do
Pumice and pumice stone, ...	do
Plaits, straw, Tuscan and grass, ...	do
Potash, muriate of, crude.	do
Precipitate of copper, crude, ...	do
Quills, ad val.	20 p ct
Quinine, sulphate of, ad val.	20 p ct
Quicksilver, ad val....	10 p ct
Rags, of cotton, linen, jute and hemp, paper waste or clippings and waste of any kind, fit only for manufacture of paper, ...	Free.
Rattans and reeds unmanufactured, ...	do
Rennet, raw or prepared, ...	do
Resin, ...	do
Rhubarb root, ...	do
Sails for boats and ships, also tents and awnings, ad val.	25 p ct
Salt, (except salt imported from the United Kingdom, or any British possession, or imported for the use of the sea or gulf fisheries, which shall be free of duty), in bulk, ...	8 c p 100 lbs
In bags, barrels and other packages, ...	12 c p 100 lbs
Saltpetre, ad val.	20 p ct
Sand-paper, glass and emery-paper, ad val.	20 p ct
Seeds, viz. :—Flower, garden, field and other seeds, for agricultural purposes, when in bulk or in large parcels, ad val	15 p ct
When put up in small papers or parcels, ad val.	25 p ct
Seed, mustard, unground, ad val.	15 p ct
Ground, ad val.	25 p ct
Shingles, ad val.	20 p ct
Ships and other vessels, built in any foreign country, whether steam or sailing vessels, on application for Canadian register, on the fair market value of the hull, rigging, machinery and all appurtenances, ad val....	10 p ct
Silk in the gum, not more advanced than singles, tram and thrown organzine, and raw spun silk not colored, ad val.	15 p ct
Sewing silk and silk twist, ad val.	25 p ct
Silk velvets and all manufactures of silk, or of which silk is the component part of chief value, not elsewhere specified, except church vestments, ad val.	30 p ct
Silver, rolled, and German silver. in sheets, ad val.	10 p ct
Slates of all kinds, and manufactres of, not otherwise specified, ad val.	25 p ct
Slate mantels, ad val.	30 p ct

Life Policies issued by Sun Mutual of Montreal on the most approved Plans. A. D. G. VANWART, Agent.

School Books, Stationary, &c., always on hand at W. T. FANJOY'S, General Grocer, Simonds Street, Portland.

All Kinds Country Produce for sale low at W. T. FANJOY'S, General Grocer, &c., Simonds Street, Portland.

Hardware, Wholesale, low, at J. HORNCASTLE'S, Indiantown.

FELLOWS' EYE OINTMENT will cure Sore Eyes.

School and writing slates, ad val. ....25 p ct
Soap, common brown and yellow, not perfumed, ... 1½ c p lb
Soap castile and white, ... 2 c p lb
Soap, perfumed or toilet, ad val. ....30 p ct
Spelter, in blocks or pigs, ad val. ....10 p ct
Spices, viz. : Ginger and spices of all kinds (except nutmegs and mace), unground, ad val. ....20 p ct
Ground, ad val. ....25 p ct
Nutmegs and mace, ad val. ....25 p ct
Starch, including farina, corn starch or flour, and all preparations having the qualities of starch. .... 2 c p lb
Spirits and strong waters not having been sweetened or mixed with any article so that the degree of strength thereof cannot be ascertained by Sykes' hydrometer, for every Imperial gallon of the strength of proof by such hydrometer, and so in proportion for any greater or less strength than the strength of proof, and for every greater or less quantity than a gallon, viz. : Geneva gin, rum, whiskey, and unenumerated articles of like kinds, ... $1.32½ p Im gal
Brandy, ... $1.45 p Im gal
"Old Tom" gin, in bulk, ... $1.32½ p Im gal
Spirits sweetened or mixed so that the degree of strength cannot be ascertained as foresaid, viz.: Rum-shrub, cordials, schiedam schnapps, tafia, bitters and unenumerated articles of like kinds, $1.90 p Im gal
Spirits and strong waters not elsewhere specified, $1.90 p Im gal
Spirits and strong waters imported into Canada mixed with any ingredient or ingredients, and although thereby coming under the denomination of preparatory medicines, tinctures, essences, extracts, or any other denomination not elsewhere specified, shall be, nevertheless, deemed spirits or strong waters, and subject to duty as such, ... $1.90 p Im gal
Cologne water and perfumed spirits, in bottles or flasks not weighing more than four ounces each, ad val. 40 p ct
Cologne water and perfumed spirits in bottles, flasks and other packages weighing more than four ounces each, ... $1.90 p Im gal and ad val 30 p ct
Wines of all kinds, except sparkling wines, including ginger, orange, lemon, strawberry, raspberry, elder and currant wines, containing twenty-six per cent. or less of spirits of the strength of proof by Sykes' hydrometer, imported in wood or in bottles (six quart or twelve pint bottles to be held to contain an Imperial gallon, ...25 c p Im gal
And for each degree of strength in excess of twenty-six per cent. of spirits as aforesaid, until the strength reaches forty per cent. of proof spirits, ... 3 c p Im gal
And in addition thereto, ad val, ...30 p ct
Champagne and all other sparkling wines in bottles containing each not more than a quart and more than one pint, ...$3 p doz bot
Containing not more than a pint each and more than one-half pint, ... $1.50 p doz bot
Containing one-half pint each or less, ...75 c p doz bot

Carriage Stock at J. HORNCASTLE'S, Indiantown.

All kinds Country Produce for sale low at W. T. FANJOY'S, General Grocer, &c., Simonds Street, Portland.

A. D. G. VANWART, General Agent Fire, Life, and Accident Insurance. See p. 6.

School Books, Stationery, &c., always on hand at W. T. FANJOY'S, General Grocer, Simonds Street, Portland.

UNIVERSAL LINIMENT is superior to all other Liniments.

SPIRITS—CONTINUED.

Bottles containing more than one quart each shall pay in addition to three dollars per dozen bottles on the quantity in excess of one quart per bottle, the quarts and pints in each case being old wine measure, at the rate of, ... $1.50 p Im gal

In addition to the above specific duty there shall be an ad val duty of, ...30 p ct

But any liquors imported under the name of wine, and containing more than forty per cent of spirits of the strength of proof by Sykes' hydrometer shall be rated for duty as unenumerated spirits.

Stationary of all kinds not elsewhere specified, ad val.....20 p ct

Steel, and manufacturers of, viz.: On and after the first day of January, 1882, steel in ingots, bars, sheets and coils, and railway bars or rails and fish plates, ad val. 10 p ct

Shovels, spades, hoes; hay, manure and potato forks; rakes and rake teeth; carpenters', coopers', cabinet makers', and all other mechanics' tools, including files, edge tools of every description, axes, scythes, and saws of all kinds, ad val. ....30 p ct

Firearms, viz.: Muskets, rifles, pistols and shot guns; cutlery, and all manufactures of steel, and of iron and steel, not elsewhere specified, ad val. ....20 p ct

Knife blades or knife blanks, in the rough, unhandled, for use by electro-platers, ad val. ....10 p ct

Sterotypes and electrotypes of standard books, ad val. 10 p ct

Sterotypes and electrotypes for commercial blanks and advertisements, ad val. ....20 p ct

STONE, VIZ.:

Rough freestone, sandstone, and all other building stone, except marble from the quarry, not hammered or chiselled, of thirteen cubic feet, ...$1.00 p ton

Water limestone or cement stone, (See cement) ....$1.00 p ton

Grindstones, ...$2.00 p ton

Dressed freestone and all other building stone, except marble, and all manufactures of stone of granite, ad val 20 p ct

SUGARS, SYRUPS AND MOLASSES:

Sugar above number fourteen, Dutch standard, in color, ... 1c p lb and ad val. 35 p ct

Sugar equal to number nine, and not above number fourteen Dutch standard, ... ¾c p lb and ad val. 30 p ct

Sugar below number nine, Dutch standard, ½c p lb & ad val. 30 p ct

Provided that the *ad valorem* duty shall be levied and collected on sugar and melado when imported direct from the country of growth and production, upon the fair market value thereof, including export duty, or other government tax, at the place of purchase, without any addition for the cost of hogsheads or other packages, or other charges and expenses, prior to shipment, anything contained in Section Thirty-four of the Act forty Victoria, chapter ten, to the contrary notwithstanding; the said section nevertheless remaining in force as to regulations to be made under it, in cases where the sugar or melado is not imported direct from the country of growth or production.

Life Endowment and Accident Insurance Policies issued by the Sun Mutual of Montreal, A. D. G. VANWART, Agent.

Oats, Feed, Bran, &c., &c., for sale low at W. T. FANJOY'S, General Grocer, &c., Simonds Street, Portland.

School Books, Stationary, &c., always on hand at W. T. FANJOY'S, General Grocer, &c., Simonds Street, Portland.

Country Produce sold by J. HORNCASTLE'S, Indiantown.

FELLOWS' DYSPEPSIA BITTERS will Cure Indigestion.

SUGARS, SYRUPS AND MOLASSES, CONTINUED.

Syrups, cane juice, refined syrup, sugar-house syrup, ⅝ c p lb and syrup of sugar, syrup of molasses or sorghum, ... ad val. 30 p ct

Melado, concentrated melado, concentrated cane juice, concentrated molasses, concentrated beet-root juice, and concrete, ... ⅜ c p lb and ad val 30 p ct

Molasses, if used for refining, clarifying or rectifying purposes, or for the manufacture of sugar, when imported direct from the country of growth and production, ad val. ....25 p ct

And for the same purposes when not imported direct from the country of growth and production, ad val. 30 p ct

Molasses when not so used, when imported direct from the country of growth and production, ad val. ....15 p ct

And when not imported direct from the country of growth and production, ...20 p ct

Sugar candy, brown or white, and confectionery, ...1 c p lb and ad val. 35 p ct

Glucose or grape sugar, to be classed and rated for duty as sugar according to grade by Dutch standard in color.

Glucose syrup, ... ½ c p lb and ad val. 35 p ct

Salt, imported from the United Kingdom or any British possession, or imported for the use of the sea or gulf fisheries, ... Free.

Saffron and safflower, and extract of.... .... do

Saffron cake, ... do

Sal ammoniac, ... do

Sal Soda, ... do

Sand, ... do

Sea-weed, not elsewhere specified, ... do

Sea-grass, ... do

Senna, in leaves, ... do

Silex, or crystalized quartz, ... do

Silk, raw or as reeled from the cocoon, not being doubled, twisted or advanced in manufacture in any way, silk cocoons and silk waste, ... do

Skins, undressed, dried, salted or pickled, ... do

Soda ash, ... do

Soda, caustic, ... do

Soda, silicate of, ... do

Settlers' effects, viz.: Wearing apparel, household furniture, professional books, implements and tools of trade, occupation or employment, which the settler has had in actual use for at least six months before removal to Canada, not to include machinery, or live stock, or articles imported for use in any manufacturing establishment, or for sale; provided that any dutiable article entered as settlers' effects shall not be sold or otherwise disposed of without payment of duty, until after two years' actual use in Canada; provided also that under regulations to be made by the Minister of Customs, live stock, when imported into Manitoba or the North-West Territory by intending settlers, shall be free, until otherwise ordered by the Governor in Council, ... do

School Books, Stationary, &c., always on hand at W. T. FANJOY'S, General Grocer, &c., Simonds Street, Portland.

Sovereign Fire Insurance Company. Capital $500,000. A. D. G. VANWART, General Agent, St. John, N. B.

Hardware Store, J. HORNCASTLE'S, Old Stand, Indiantown,

GOLDEN ELIXIR will purify the blood.

Until the first day of January, 1882, steel in ingots, bars, sheets and coils, railway bars or rails and fish-plates, shall be free of duty.	Free.
Steel, imported for use in the manufacture of skates,	do
Sulphur, in roll or flour,	do
Tallow,	1 c p lb
Tea, viz.: Black,	2 c p lb and ad val. 10 p ct
Green and Japan tea,	3 c p lb and ad val. 10 p ct
Imported from the United States, an additional duty of 10 per cent. ad val. is imposed.	
Tin, in blocks, pigs, bars, plates and sheets, ad val.	10 p ct
Tinware, stamped and Japanned ware, and all manufactures of tin not elsewhere specified, ad val.	25 p ct
TOBACCO:	
Manufactured tobacco and snuff,	25 c p lb and ad val 12½ p ct
Cigars and cigarettes,	60 c p lb and ad val 20 p ct
Turpentine, spirits of, ad val.	20 p ct
Trunks, satchels, valises and carpet bags, ad val.	30 p ct
Twines, of all kinds, not otherwise specified, ad val.	25 p ct
Type for printing, ad val.	20 p ct
Type metal, ad val.	10 p ct
Tails, undressed,	Free.
Tampico, white and black,	do
Tanners' bark,	do
Tar (pine),	do
Terra Japonica,	do
Teasels,	do
Tobacco, unmanufactured, for excise purposes, under conditions of Act 31 Victoria, Chapter 51,	do
Tortoise and other shells, unmanufactured,	do
Travellers' baggage, under regulations to be prescribed by the Minister of Customs,	do
Tumeric,	do
Turpentine, raw or crude,	do
Turtles,	do
Tree-nails,	do
Varnish, not elsewhere specified,	20 c p Im g and ad val 20 p ct
Vegetables, viz.: Potatoes,	10 c p bsh
Tomatoes,	30 c p bsh
Tomatoes, in cans,	2 c p lb
In cans, and canned meats, two cents per lb., the rate to include the duty on the cans, and the weight on which duty shall be payable to include the weight of the cans.	
And all other vegetables, including sweet patatoes, ad val.	20 p ct
Vinegar,	12 c p Im g
Varnish, black and bright, for ship's use,	Free.
Vitriol, blue,	do
Veneers of wood and ivory, sawn only,	do
Verdigris, or sub-acetate of copper, dry,	do
Vegetable fibres, natural, not produced by any mechanical process,	do
Watches, and watch cases, ad val.	25 p ct
Watch actions or movements, ad val.	20 p ct
Wire-cloth, of brass and copper, ad val.	10 p ct

The non-participating rates of the Sun Mutual average lower than those of other Companies. A. D. G. VANWART, Agent.

All kinds Patent Medicines, &c., at W. T. FANJOY'S, General Grocer, &c., Simonds Street, Portland.

Orders promptly attended to and delivered free of charge—W. T. FANJOY, Simonds Street, Portland.

Grocery Store next Lorne Hotel, Indiantown.

ENAMELLINE will whiten the teeth.

Wood and manufactures of, and wooden ware, viz.: Pails, tubs, churns, brooms, brushes and other manufactures of wood not elsewhere specified, ad val. ....25 p ct
Hubs, spokes, felloes, and parts of wheels, rough-hewn or sawn only, ad val. ....15 p ct
Lumber and timber, not elsewhere specified, ad val. .20 p ct

WOOLS AND WOOLLENS, VIZ.:
Manufactures composed wholly or in part, of wool, worsted, the hair of the alpaca, goat, or other like animals, viz.: Shawls, blankets, and flannels of every description; cloths, doeskins, cassimeres, tweeds, coatings, overcoatings, felt cloth of every description, not elsewhere specified; horse-collar cloth; yarn, knitting yarn, fingering yarn, worsted yarn under number 30; knitted goods, viz.: Shirts, drawers, and hosiery of every description, 7½ c p lb & ad val.20 p ct
Clothing, ready-made and wearing apparel of every description, including cloth caps, composed wholly or in part of wool, worsted, the hair of the alpaca, goat or other like animals, made up or manufactured wholly or in part by the tailor, seamstress, or manufacturer, except knit goods, 10 c p lb and ad val 25 p ct
All manufactures composed wholly or in part of wool, worsted, the hair of the alpaca, goat, or other like animals, not herein otherwise provided for, ad val. 20 p ct
Treble ingrain, three-ply and two-ply carpets, composed wholly of wool, ...10 c p sq yd and ad val. 20 p ct
Two-ply and three-ply ingrain carpets, of which the the warp is composed wholly of cotton, or other material than wool, worsted, the hair of the alpaca, goat or other like animals, 5 c p sq yd and ad val. 20 p ct
Felt for boots and shoes and skirts, when imported by the manufacturers for use in their factories, ad val. 15 p ct
Felt for glove linings, and endless felt for paper makers, when imported by the manufacturers for use in their factories, ad val.... ....10 p ct
Whips, ad val, ...25 p ct
Wire cloth, of brass and copper, ad val. ....20 p ct
Wool, class one, viz.: Leicester, Cotswold, Lincolnshire, South Down combing wools, or wools known as lustre wools, and other like combing wools such as are grown in Canada, ...3 c p lb
Whiting or whitening.. .... Free.
Whalebone, unmanufactured, ... do
Whale-oil, in casks from on ship-board, and in the condition in which it was first landed,.... .... do
Willow for basket-makers. .... do
Wire rigging for ships and vessels, ... do
Woolen rags, ... do
Wool, unmanufactured, hair of the alpaca, goat and other like animals, not elsewhere specified, ... do
Yellow metal, in bolts, bars, and for sheathing, ... do
Zinc, in pigs, blocks, and sheets, ad val. ....10 p ct
Seamless drawn tubing, ad val. ....10 p ct
Manufactures of zinc, not elsewhere specified, ad val. 25 p ct

Orders promptly attended to and delivered free of charge—W. T. FANJOY, Simonds Street, Portland.

Farmer's Buildings, Contents, and Live Stock, insured against loss by Fire and Lightning by Sovereign Insurance Company.

Lubricating and Burning Oils at J. HORNCASTLE'S, Indiantown.

For Coughs use FELLOWS' COUGH BALSAM.

Oils, Coal and Kerosene, to be tested by flash-fire test at not less than 120°, and at gravity of 62° Fht.

Oak extract, ... Free.

All goods not enumerated in this Act as charged with any duty of Customs, and not declared free of duty by this Act, shall be charged with a duty of twenty per cent. ad valorum, when imported into Canada, or taken out of the warehouse for consumption therein.

The following articles shall be prohibited to be imported under a penalty of two hundred dollars, together with the forfeiture of the parcel or package of goods in which the same may be found, viz.:—

Books, printed papers, drawings, paintings, prints, photographs or representations of any kind of a treasonable or seditious, or of an immoral or indecent character.

Coin, base or counterfeit.

EXPORT DUTIES.

Shingle bolts, per cord of 128 cubic feet,	....$1 00
Spruce logs, per M. feet, ...	.... 1 00
Pine logs, per M. feet....	.... 1 00

DUTIES OF EXCISE.

Malt,	1c. per lb.
Tobacco,	20c. "
Spirits,	$1.00 per proof gall.
Canadian Twist Tobacco, manufactured,	4c. per lb.
Canadian Leaf Tobacco,	4c. per lb.
Foreign " "	20c. "
Vinegar,	4 cts. per proof gall.
Cigars,	40c. per lb.
Beer, made from any other substance than malt,	4c. per gall.
Methylated Spirits,	15 cents "

INSPECTION OF PETROLEUM.

For every package of Canadian Petroleum or Naptha containing more than ten, but not more than fifty gallons,	10 cents.
For every package of Canadian Petroleum or Naptha containing more than five and not more than ten gallons,	5 "
For every package of Canadian Petroleum or Naptha containing not more than five gallons,	2 "
For every package of imported Petroleum or Naptha containing more than ten, but not more than fifty gallons,	30 "
For every package of imported Petroleum or Naptha containing more than five and not more than ten gallons,	10 "
For every package of imported Petroleum or Naptha containing not more than five gallons,	5 "

For every package of Canadian or Imported Petroleum containing more than fifty gallons, 5 cts. for each additional ten gallons, or fraction of ten gallons.

Table of Stamp Duties.

Stamps required on Notes, Drafts, or Bills of Exchange executed singly:—

Under $25,	Free.
For $25,	1 cent.
For $50 and over $25,	2 cents.
For $100 and over $50,	3 cents.
For each additional $100,	3 cents.
For each additional fraction of $100,	3 cents.

All Policies in the Sun Mutual non-forfeitable. Life Policies after 3 years: Endowment and Limited Payment Policies after 2 years.

Choice Brands Family Flour for sale low at W. T. FANJOY'S, General Grocer, &c., Simonds Street, Portland.

Tallow, Packing and Waste at J. HORNCASTLE'S, Indiantown.

FELLOWS' DYSPEPSIA BITTERS cures Heartburn.

On Drafts or Bills of Exchange in Duplicate:—

For $100,	2 cents.
For each additional,	2 cents.
For each additional fraction of $100	2 cents.

On Drafts or Bills of Exchange in more parts than two:—

For every $100,	1 cent.
For every additional $100,	1 cent.

Interest made payable at the maturity of any Bill, etc., shall be counted as part of the principal sum.

Stamps must be cancelled at the time of affixing the same, by writing or stamping thereon the date.

The Stamps for Notes, &c., to be affixed by the maker or drawer; and in case of any Draft or Bill of Exchange drawn out of the Dominion, by the acceptor or first drawer or holder.

INTERCOLONIAL RAILWAY.

Chief Engineer, Frank Shanley.
D. Pottinger, Chief Superintendent, Moncton.
James Coleman, Division Superintendent.
A. Busby, " "
P. S. Archibald, Engineer.
Thomas Foot, Accountant.
H. A. Whitney, Mechanical Superintendent.
L. B. Archibald, General Storekeeper.
J. J. Wallace, Traffic Auditor, Moncton, N. B.
C. D. Thomson, Cashier.
E. T. Trites, Paymaster.
Geo. Taylor, General Freight and Passenger Agent.

Season tickets are issued. Return Tickets at one and a half first class fare, good to return day after issue, excepting to Halifax, which are good for four days.

STATIONS, DISTANCES AND RATES OF PASSAGE.

ST. JOHN TO HALIFAX.

MILES.		FARES.		MILES.		FARES.	
0	St. John,	$0 00	$0 00	108	Memramcook,	$3 00	$2 00
3	Cold Brook,	09	06	116	Dorchester,	3 24	2 16
4	Brookville,	12	08	127	Sackville,	3 56	2 38
6	Torryburn,	18	12	131	Aulac,	3 64	2 43
7	Riverside,	21	14	137	Amherst,	3 76	2 51
9	Rothesay,	27	18	141	Nappan,	3 84	2 56
12	Quispamsis,	36	24	145	Maccan,	3 92	2 61
17	Nauwigewauk,	51	34	149	Athol,	4 00	2 67
22	Hampton,	66	44	154	Spring Hill,	4 09	2 73
26	Passekeag,	78	52	161	Salt Springs,	4 20	2 80
27	Bloomfield,	81	54	165	River Philip,	4 24	2 83
33	Norton,	99	66	167	Oxford,	4 27	2 85
39	Apohaqui,	1 17	78	171	Thomson,	4 34	2 90
44	Sussex,	1 32	88	179	Greenville,	4 44	2 96
47	Plumweseep,	1 41	94	181	Westchester,	4 45	2 97
51	Penobsquis,	1 53	1 02	184	Wentworth,	4 51	3 01
55	Dunsinane,	1 65	1 10	189	Folly Lake,	4 56	3 04
60	Anagance,	1 80	1 20	197	Londonderry,	4 72	3 15
66	Petitcodiac,	1 98	1 32	202	Debert,	4 82	3 21
71	Pollet River,	2 13	1 42	206	Belmont,	4 90	3 27
76	Salisbury,	2 28	1 52	214	Truro,	5 02	3 35
79	Boundary Creek,	2 37	1 58	266	Pictou,	5 86	3 91
89	Moncton,	2 67	1 78	265	Pictou Landing,	5 84	3 90
91	Humphrey,	2 73	1 82	264	Fisher's Grant,	5 83	3 89
96	Painsec Junction,	2 88	1 92	257	New Glasgow,	5 72	3 81
101	Dorchester Road,	3 00	2 00	254	Stellarton,	5 66	3 78
101	Meadow Brook,	3 00	2 00	249	Hopewell,	5 61	3 74
105	Shediac,	3 00	2 00	243	Glengarry,	5 49	3 66
107	Point DuChene,	3 00	2 00	234	West River,	5 35	3 57

Mill Supplies at J. HORNCASTLE'S, Indiantown,

Choice Congou, Souchong, Oolong and Japan Teas at W. T. FANJOY'S, General Grocer, &c., Simonds Street, Portland.

Choice Brands Family Flour for sale low at W. T. FANJOY'S, General Grocer, &c., Simonds Street, Portland.

Sovereign Fire Ins. Co. Rates are as cheap as can be done in a good sound Company. A. D. G. VANWART, Gen. Agt. and In.

For Sore Eyes try FELLOWS' EYE OINTMENT.

MILES.		FARES.		MILES.		FARES.	
227	Riversdale,	$5 25	$3 50	248	Enfield,	$5 59	$3 73
223	Union,	5 17	3 45	252	Oakfield,	5 64	3 76
218	Valley,	5 10	3 40	253	Grand Lake,	5 65	3 77
218	Johnstons,	5 10	3 40	255	Wellington,	5 68	3 79
222	Brookfield,	5 15	3 43	262	Windsor Junction,	5 81	3 87
227	Polly Bog,	5 25	3 50	264	Rocky Lake,	5 83	3 89
231	Stewiacke,	5 30	3 53	267	Bedford,	5 88	3 92
236	Shubenacadie,	5 39	3 60	272	Four Mile House,	5 96	3 97
239	Milford,	5 45	3 63	276	Halifax,	6 00	4 00
246	Elmsdale,	5 55	3 70				

INTERCOLONIAL RAILWAY.—NORTH SHORE.

MILES.		FARES.		MILES.		FARES.	
97	Berry's Mills,	$2 91	$1 94	108	Bic,	$8 21	$5 50
108	Canaan,	3 00	2 00	417	St. Fabien,	8 51	5 68
117	Coal Branch,	3 27	2 18	427	St. Simon,	8 81	5 88
126	Weldford,	3 54	2 36	436	Trois Pistoles,	9 08	6 06
137	Ferris,	3 76	2 51	447	Isle Verte,	9 41	6 28
146	Carleton,	3 94	2 63	455	St. Arsene,	9 65	6 44
158	Barnaby River,	4 15	[illegible]	457	Cacouna,	9 71	6 48
161	Chatham Junction,	4 20	[illegible]	463	Riviere DuLoup,	9 89	6 60
161	Chatham,	4 50	[illegible]	469	Lake Road,	10 07	6 72
164	Derby,	4 23		475	St. Alexandre,	10 25	6 84
167	Newcastle,	4 27		480	St. Andre,	10 40	6 94
177	Beaver Brook,	4 41	[illegible]	484	Ste. Helene,	10 49	7 00
188	Bartibogue,	4 55	3 00	489	St. Paschal,	10 67	7 12
198	Red Pine,	4 74	3 16	493	St. Denis,	10 79	7 20
211	Bathurst,	4 96	3 31	498	Riviere Ouelle,	10 94	7 30
223	Petit Roche,	5 17	3 45	505	Ste. Anne,	11 00	7 34
231	Belledune,	5 30	3 53	513	St. Roch,	11 15	7 44
240	Jacquet River,	5 46	3 64	516	Elgin Road,	11 24	7 50
250	New Mills,	5 62	3 75	520	St. Jean P. Joli,	11 36	7 58
256	Charlo,	5 70	3 80	525	Trois Saumons,	11 51	7 68
266	Dalhousie,	5 86	3 91	528	L'Islet,	11 58	7 73
274	Campbellton,	5 98	3 99	532	L'Anse a Gile,	11 66	7 78
287	Metapediac,	6 22	4 15	535	Cape St. Ignace,	11 72	7 82
297	Millstream,	6 37	4 25	542	St. Thomas,	11 86	7 91
308	Assametquaghan,	6 54	4 36	548	St. Pierre,	11 98	8 00
322	Causapscal,	6 78	4 52	551	St. Francois,	12 04	8 03
335	Amqui,	7 01	4 67	556	St. Valier,	12 12	8 09
344	Cedar Hall,	7 16	4 77	560	St. Michel,	12 18	8 13
350	Sayabec,	7 28	4 85	566	St. Charles,	12 25	8 18
361	Tartague,	7 48	4 99	574	St. Henri,	12 38	8 26
371	St. Octave,	7 65	5 10	578	St. Jean Chrys,	12 43	8 29
380	St. Flavie,	7 75	5 17	582	Chaudiere,	12 47	8 32
388	St. Luce,	7 87	5 24	587	Hadlow,	12 54	8 37
398	Rimouski,	7 98	5 32	588	Point Levi,	12 55	8 37

THE ST. JOHN AND MAINE RAILWAY CO.,

Formerly the European & North American Railway, for extension from St. John, Westward.

J. MURRAY KAY, Manager.

H. D. McLeod, Supt. G. A. Freeze, Gen. Ticket Agt.

This Railway runs from St. John, N. B., to Vanceboro, Me., where a connection is made with the E. & N. A. Railway for Bangor, Portland, Boston, New York, Montreal, and all the principal places in Canada and the United States.

Connections are made at Fredericton Junction, at Fredericton and at McAdam Junction with New Brunswick and Canada Railway for St. Andrews, St. Stephen, Woodstock, Houlton and Fort Fairfield, Cariboo and Grand Falls, via New Brunswick Railway, from Woodstock.

A. D. G. VANWART, General Agent Fire, Life, and Accident Insurance. See page 6.

Fresh Ground Coffee every day at W. T. FANJOY'S, General Grocer, &c., Simonds Street, Portland.

Steamboat Supplies at J. HORNCASTLE'S, Indiantown.

Consumptives should use ENGLISHMAN'S COUGH MIXTURE.

ST. JOHN TO BANGOR.

MILES.	STATIONS.	FARES.	MILES.	STATIONS.	FARES.
0	Princess Street Ferry,	$0 00	35¾	Enniskillen,	$1 13
0¼	Carleton,	00	38½	Hoyt,	1 23
4	Fairville,	13	41¼	South Branch,	1 28
6¼	South Bay,	23	46	Fredericton Junction,	1 33
8	Sutton,	28	49½	Tracy,	1 48
11½	Grand Bay,	33	61¼	Cork,	1 93
15¼	Westfield,	48	66¼	Harvey,	2 13
19¾	Nerepis,	63	72	Prince William,	2 28
22	Eagle Roc		76½	Magaguadavic,	2 48
25¼	Welsford,	78	85½	McAdam Junction,	2 83
29¼	Clarendon,	93	91½	St. Croix,	
33	Gaspereaux,	1 03	91½	Vanceboro,	3 03

St. John to Bangor,	$5 00
" Portland,	6 00
	6 50
	8 00
" Boston,	8 00
	10 00

DISTANCES.

	MILES.		MILES.
St. John to Woodstock,	135	St. John to Bangor,	205
" Houlton,	132	" Portland,	340
" St. Andrews,	128	" Boston,	448
" St. Stephen,	121	" Montreal,	582

FREDERICTON TO ST. JOHN.

MILES.		FARES.	MILES.		FARES.
0	Fredericton,	$0 00	14	Russagornis,	$0 56
1	Salamanca,	07	19	Three Tree Creek,	70
6	Glazier,	24	22	Fredericton Junction,	88
10	Wassis,	40	61	St. John,	2 00

NEW BRUNSWICK RAILWAY COMPANY.

GEORGE STEVENS, President.

THOS. E. HOBEN, Superintendent. ALFRED SEELY, Treas. and Gen. Agt.

MILES.		FARES.
0	Gibson,	$0 00
1	St. Mary's,	05
3	Douglas,	10
5¼	Springhill,	20
10	Rockland,	35
12	Keswick,	40
16¼	Cardigan,	55
17¼	Lawrence,	60
19¾	Zealand,	65
22¼	Stoneridge,	75
25	Burnside,	80
28¼	Upper Keswick,	90
32	Burt Lake,	1 05
36½	Hainsville,	1 20
38¼	Millville,	1 25
41	Woodstock Road,	1 35
43	Nackawic,	1 40
48	Falls Brook,	1 55
52	Woodstock Junction,	1 70
	Woodstock Branch.	
57	Newburgh,	$1 85
60	Riverside,	1 95
61½	Northampton,	2 00
63¼	Woodstock,	2 05

MILES.		FARES.
56	Havelock,	$1 80
61	Hartland,	2 00
65	Peel,	2 10
71½	Florenceville,	2 30
74¾	Kent,	2 45
77¾	Bath,	2 55
81½	Bumfrau,	2 65
82¾	Kearney's,	2 70
86	Upper Kent,	2 80
89½	Muniac,	2 90
97	Perth,	3 15
97½	Andover,	3 20
103	Aroostook,	3 35
	Aroostook R. R.	
107	Aroostook Falls,	$3 50
110	Fort Fairfield,	3 60
117	East Lyndon,	3 80
122	Caribou,	3 95
111¾	Limestone,	$3 65
121¾	Grand Falls,	3 95
134¾	St. Leonards,	4 35
151	Green River,	4 85
155¾	St. Basil,	5 01
160¼	Edmunstone,	5 15

Cordage, all Sizes, at J. HORNCASTLE'S, Indiantown,

Pure Spices of all kinds at W. T. FANJOY'S, General Grocer, &c., Simonds Street, Portland.

Losses promptly paid in Cash by Sovereign Fire Insurance Co. A. D. G. VANWART, Agent, St. John, N. B.

Fresh Ground Coffee every day at W. T. FANJOY'S, General Grocer, &c., Simonds Street, Portland.

GOLDEN ELIXIR restores the health.

Life Policies issued by Sun Mutual of Montreal on the most approved Plans. A. D. G. VANWART, Agent.

Porto Rico, Barbados and Trinadad Molasses at W. T. FANJOY'S, General Grocer, &c., Simonds Street, Portland.

Scotch Refined, Granulated, Crushed and Raw Sugars at W. T. FANJOY'S, General Grocer, &c., Simonds Street, Portland.

STEAMERS EMPRESS AND SCUD,

AND WINDSOR AND ANNAPOLIS RAILWAY, AND WESTERN COUNTIES RAILWAY.

Steamers Empress or Scud leaves her wharf, Reed's Point, at eight o'clock, A. M., for Digby and Annapolis as follows :—

January, February, March, and from 15th to 30th December, every Wednesday and Saturday ; returning same day.

April, May and to June 15th, every Monday, Wednesday and Saturday ; returning same day.

From June 15th, and during July, August and September, on Monday, Wednesday and Friday ; returning Tuesday, Thursday and Saturday.

October, November, and up to December 15th, every Monday, Wednesday and Saturday ; returning same day.

Connecting at Annapolis with Express Trains for and from Kentville, Windsor, Halifax, &c.

Connecting at Digby with Western Counties Railway for and from Yarmouth, &c.

Ancient and Honorable Fraternity of Free and Accepted Masons.

OFFICERS OF THE M. W. GRAND LODGE.

M. W. Grand Master, - - - - -	Hon. Robert Marshall,	St. John.
R. W. Deputy Grand Master, - -	Rev. Francis Partridge,	Rothesay.
R. W. Senior Grand Warden, - -	George F. Stickney, - -	St. Andrews.
R. W. Junior Grand Warden, - -	George Todd, - - - -	Fredericton.
V. W. Grand Chaplain, - - - -	Rev. Donald Macrae, -	Portland,
V. W. Grand Treasurer, - - - -	James McNichol, jun.,	St. John.
V. W. Grand Secretary, - - - -	William F. Bunting,- -	St. John.
W. Senior Grand Deacon, - -	George E. Fairweather,	Portland.
W. Junior Grand Deacon, - -	William J. Logan, - -	Portland.
W. Grand Director Ceremonies,	Freeman W. Wisdom,	St. John.
W. Asst. G. Director Ceremonies,	William H. B. Sadleir,	Portland.
W. Grand Sword Bearer, - -	Archibald McLean, - -	Portland.
W. Grand Standard Bearer,. -	B. C. Barclay Boyd,- -	St. John.
W. Grand Organist, - - - -	George F. DeVine, - -	St. John.
W. Grand Pursuivant,. - - -	Charles U. Hanford, -	St. John.
W. Grand Steward, - - - - -	Robert J. Melvin, - -	St. John.
W. " " - - - - -	Charles H. Masters, -	St. John.
W. " " - - - - -	Allen McN, Travis, - -	Hampton.
W. " " - - - - -	William B. Howard, -	Chatham
W. " " - - - - -	John A, Watson, - - -	St. John.
W. " " - - - - -	Robert B. Emerson, -	St. John.
W. " " - - - - -	William B. Wallace, -	St. John.
W. " " - - - - -	Gaius S. Turner, - - -	Hopewell Cor.
W. " " - - - - -	D. A. E. Hutchison,- -	Chatham
W. " " - - - - -	Edward L. Street, - -	Newcastle.
W. " " - - - - -	Charles Masters, - - -	St. John.
W. " " - - - - -	Arthur Everitt. - - -	St. John.
Grand Tyler, - - - - -	Dingee Scribner, - -	St. John.

BOARD OF GENERAL PURPOSES.—M. W. Robert Marshall, Grand Master. R. W. B. Lester Peters, Past Grand Master. R. W. Robert T. Clinch, Past Grand Master. R. W. William Wedderburn, Past Grand Master. R. W. John V. Ellis, Past Grand Master. R. W. Francis Partridge, Deputy Grand Master, (President). R. W. George F. Stickney, Senior Grand Warden. R. W. George Todd, Junior Grand Warden. R. W. William F. Bunting, Grand Secretary, (Secretary). R. W. James McNichol, jr., Grand Treasurer (Vice President). R. W. Edward Willis. R. W. Henry Duffell. W. J. Henry Leonard. W. T. Nisbet Robertson. W. Andrew J. Stewart. W. Henry

Lath Ties at J. HORNCASTLE'S, Indiantown.

FELLOWS' DYSPEPSIA BITTERS has no equal.

J. Thorne. W. William J. Logan. W. John A. Watson. W. Robert J. McAdoo.

LODGES.

Albion Lodge, No. 1.—Meets first Friday in each month, at the Masonic Hall, St. John. John A. Chesley, W. M. T. Nisbet Robertson, Secretary.

St. John's Lodge, No. 2.—Meets First Tuesday in each month, at the Masonic Hall, St. John. H. B. Sadlier, W. M. Hiram G. Betts, Secretary.

Hibernia Lodge, No. 3.—Meets second Tuesday in each month, at the Masonic Hall, St. John. David S. Stewart, W. M. Gordon G. Boyne, Secretary.

Sussex Lodge, No. 4.—Meets Thursday on or after each full moon, at Dorchester, Westmorland County. Thomas N. Adams, W. M. Edmund A. Charters, Secretary.

St. Mark's Lodge, No. 5.—Meets first Thursday in each month, at St. Andrews, Charlotte County. William D. Hartt, W. M. George F. Stickney, Secretray.

Hiram Lodge, No. 6.—Meets first Thursday in each month, at the City of Fredericton. Alexander Burchill, W. M. Harry Beckwith, Secretary.

Sussex Lodge, No. 7.—Meets first Wednesday in each month, at St. Stephen, Charlotte County. Henry Graham, W. M. Albert D. Taylor, Sec'y.

Carleton Union Lodge, No. 8.—Meets first Thursday in each month, at Carleton, City of Saint John. Isaac O. Beatty, W. M. Richard H. McWilliams, Secretary.

Midian Lodge, No. 9.—Meets second Tuesday in each month, at Clifton, Kings County. James E. Wetmore, W. M. David P. Wetmore, Secretary.

Union Lodge of Portland, No. 10.—Meets third Thursday in each month, at the Masonic Hall, St. John. John A. Watson, W. M. John Henderson, Secretary.

Woodstock Lodge, No. 11.—Meets first Wednesday in each month, at Woodstock, Carleton County. David F. Merritt, W. M. Charles N. Scott, Secretary.

St. George Lodge, No. 12.—Meets first Tuesday in each month, at St. George, Charlotte County. Thomas Colmer, W. M. L. B. Messenett, Sec'y.

Corinthian Lodge, No. 13.—Meets second Wednesday in each month, at Hampton Station, Kings County. Allen McN. Travis, W. M. Henry Hallett, Secretary.

Alley Lodge, No. 14.—Meets first Thursday in each month, at Upper Mills, Charlotte County. Rex M. King, W. M. Samuel A. Doten, Secretary.

Howard Lodge, No. 15.—Meets first Tuesday in each month, at Hillsboro', Albert County. John A. Beattey W. M. Archibald Steeves, Secretary.

St. Andrew, Lodge, No. 16.—Meets Monday, on or after each full moon, at Richibucto, Kent County. David Palmer, W. M. Thomas Wetmore Bliss, Secretary.

Northumberland Lodge, No. 17.—Meets third Tuesday in each month, at Newcastle, Northumberland County. John S. Benson, W. M. Thomas F. Gillespie, Secretary.

Miramichi Lodge, No. 18.—Meets third Tuesday in each month, at Chatham, Northumberland County. Wm. A. Park, W. M. James P. Mitchell, Secretary.

Leinster Lodge, No. 19.—Meets second Friday in each month, at the Masonic Hall, St. John. W. Watson Allen, W. M. Henry J. Thorne, Sec'y.

Salisbury Lodge, No. 20.—Meets first Tuesday in each month, at Salisbury, Westmorland County. Jas. R. S. Devereux, W. M. Albert W. Wilmot, Secretary.

Zion Lodge, No. 21.—Meets first Wednesday in each month, at Sussex, Kings County. Henry Teakles W. M. Alfred E. McLeod, Secretary.

New Brunswick Lodge, No. 22.—Meets second Thursday in each month, at the Masonic Hall, St. John. Robert J. Melvin, W. M. Alex. Morrison, Sec'y.

Keith Lodge, No. 23.—Meets first Wednesday in each month, at Moncton, Westmorland County. Wellington H. Bartlett, W. M. Wm. O. Schwartz, Secretary.

Zetland Lodge, No. 24.—Meets third Wednesday in each month, at Shediac, Westmorland County. Ambrose H. Newman, W. M. Wm. B Deacon, Secretary.

Restigouche Lodge No. 25.—Meets Tuesday, on or after each full moon, at Dalhousie, Restigouche County. William G. Disbrow, W. M. Henry A. Johnson, Secretary.

Scotch Refined, Granulated, Crushed and Raw Sugars at W. T. FANJOY'S, General Grocer, &c., Simonds Street, Portland.

Live Stock insured against Loss by Lightning, in Sovereign Fire Insurance Company. A. D. G. VANWART, Agent, St. John, N. B.

Porto Rico, Barbados and Trinadad Molasses at W. T. FANJOY'S, General Grocer, &c., Simonds Street, Portland.

Files, all kinds, at J. HORNCASTLE'S, Indiantown.

Use ENAMELLINE for the Teeth.

Victoria Lodge, No. 26.—Meets second Thursday in each month, at Milltown, Charlotte County. Thomas J. Robinson, W. M. Geo. F. Todd, Sec'y.

St. John Lodge, No. 27.—Meets Thursday, on or after each full moon, at Bathurst, Gloucester County. William Mann, W. M. William R. Payne, Secretary.

Lebanon Lodge, No. 28.—Meets second Monday in each month, at Sackville, Westmorland County. James Purdy, W. M. Harvey Phinney, Sec'y.

St. Martins Lodge, No. 30.—Meets first Wednesday in each month, at St. Martins, St. John County. Jas. F. Wanamake, W. M. William E. Skillen, Secretary.

Benjamin Lodge, No. 31.—Meets first Tuesday in each month, at Andover, Victoria County. Frederick W. Brown, W. M. H. Fenwick Holmes, Secretary.

Campbellton Lodge, No. 32.—Meets second Thursday in each month, at Campbellton, Restigouche County. John Mair, W. M. Frederick Loasby, Secretary.

Alexandria Lodge, No. 33.—Meets first Tuesday in each month, at St. Mary's, York County. Daniel S. Dougherty, W. M. Edgar Hanson, Sec'y.

Albert Lodge, No. 34.—Meets third Tuesday in each month, at Hopewell Corner, Albert County. William King, W. M. George W. Barber, Sec'y.

Knights of Pythias.

OFFICERS OF THE SUPREME LODGE, KNIGHTS OF PYTHIAS.—Supreme Chancellor, Judge G. W. Lindsay, of Maryland. Supreme Vice-Chancellor, Judge John P. Linton, Pennsylvania. Supreme Prelate, Rev. W. Bryce Thompson, Tennessee. Supreme Master of the Exchequer, John P. Stumphan, Indiana. Supreme Keeper of the Records and Seal, Joseph B. Dowdall, Ohio. Supreme Master-at-Arms, J. Rufus Smith, West Virginia. Supreme Inner Guard, G. B. Shaw, Wisconsin. Supreme Outer Guard, John W. Thomson, District of Columbia.

Deputy Supreme Chancellor for the Province of New Brunswick.—John R. Armstrong, St. John, N. B.

LODGES IN NEW BRUNSWICK.

New Brunswick Lodge, No. 1, and Union Lodge, No. 2, St. John, N. B. Meets in Rings Building, Germain Street.

Westmorland Lodge, No. 3, of Moncton, N. B.

Frontier Lodge, No. 4, of Saint Stephen, N. B.

Independent Order of Odd Fellows.

R. W. Grand Lodge of the Lower Provinces of B. N. A. will hold its next Annual Communication in Wolfville, N. S., on the second Tuesday in August, 1881.

OFFICERS.—John Richards, Fredericton, N.B., Grand Master. John Pringle, Pictou, N. S., Grand Warden. J. C. P. Frazee, Halifax, N. S., Grand Secretary. H. A. Taylor, Halifax, N.S., Grand Treasurer. H. A. Taylor, Halifax, N. S., and Andre Cushing, St. John, N. B., Grand Representatives. James Barry, Moncton, N. B., Grand Marshall. Joseph Edwards, Annapolis, N. S., Grand Conductor. J. L. Stewart, St. John, N. B., Grand Guardian. William M. McLean, St. John, N. B., Grand Herald. W. M. Weatherspoon, Granville Ferry, N. S., Grand Chaplain.

LODGES IN NEW BRUNSWICK.

Pioneer Lodge, No. 9, St. John, N. B. Meets on Friday.

Beacon Lodge, No. 12, St. John, N. B. Meets on Tuesday.

Victoria Lodge, No. 13, Fredericton, N. B. Meets on Wednesday.

Insure against Accidents in the Sun Mutual—A Home Company. A. D. G. VANWART, Agent.

Best Brands American and Canadian Oils at W. T. FANJOY'S, General Grocer, &c., Simonds Street, Portland.

All kinds Patent Medicines &c., at W. T. FANJOY'S, General Grocer, &c., Simonds Street, Portland.

Varnishes, all kinds, at J. HORNCASTLE'S, Indiantown.

HORNER'S ANTI-BILIOUS PILLS excel all others.

Peerless Lodge, No. 19, Portland, N. B. Meets on Wednesday.

Prince Albert Lodge, No. 26, Moncton, N. B. Meets on Wednesday.

Siloam Lodge, No. 29, St. John, N. B. Meets on Monday.

Valley Lodge, No. 33, Sussex, N. B. Meets on Tuesday.

St. Andrew's Lodge, No. 37, St. John, N. B. Meets on Thursday.

Milicete Encampment, St. John, N. B. Meets First and Third Thursdays in each Month. Andre Cushing, Esq., Deputy Grand Sire for the Lower Provinces.

Union Degree Lodge, No. 1, St. John, N. B. Meets on the Second and Fourth Wednesdays in each month.

Temperance Organizations.

INDEPENDENT ORDER OF GOOD TEMPLARS.

Officers of the Grand Lodge.—James Watts, G. W. C. T., Woodstock. W. B. Jonah, G. W. C., Elgin, Albert County. Miss M. Sulis, G. W. V. T., Fredericton, York County. A. W. D. Knapp, G. W. Secretay, Sackville, Westmorland County. W. W. Hay, G. W. Treasurer, Woodstock, Carleton County. Rev. G. M. G. McKay, G. W. Chaplain, Woodstock, Carleton County. C. Powers, G. W. Marshall, St. John, St. John County. James Berton, G. W. I. G., Mispec, St. John County. —— Jonah, G. W. O. G., Petitcodiac, Westmorland County. Mrs. J. Grass, G. W. D. Marshall, Hillsboro, Albert County. Mrs. A. Ford, G. W. A. Secretary, Sackville, Westmorland County. C. Powers, Gen. Supt. of J. T., St. John, St. John County. R. M. Taylor, P. G. W. C. T., Hillsboro, Albert County.

UNITED TEMPERANCE ASSOCIATION.

Officers Canadian National Lodge.—W. W. Buchanan, Arkona, Ont., President. Geo. E. Foster, Fredericton, N. B., Vice-President. J. S. Jenkins, B. A. St. John N. B. Secretary. Rev. B. F. Austin, A. B., Prescott, Ont., Chaplain. G. H. V. Bulyea, M. A., Gagetown. N. B. Financier. S. Renton, Stratford, Ont., Recorder. L. S. Curry, B. A., Gagetown, N. B. Marshal. C. S. Van Luvan, Battersee, Ont., Guard, John Cook, Newmarket, Ont., Auditor. Rev. A. M. Phillips, B. D., Chatham, Ont., President. The President, Past-President, Secretary, Prof. Foster and S. Renton, Executive Committee.

The next session will be held in St. John, N. B., in July or August, 1881.

Provincial Lodge of New Brunswick.—Jacob R. Pidgeon, President, Indiantown, St. John. Louisa Bulyea, Vice-President, Gagetown, Queens Co. R. T. Babbitt, Secretary-Treasurer, Gagetown, Queens Co. E. C. Freeze, Chaplain, Fredericton, York Co. J. Leslie Smith, Financier, Gagetown, Queens Co. G. Ward Merrithew, Recorder, Mouth Keswick, York Co. D. Presley, Marshal, Moncton, Westmorland Co. Nettie Bulyea, Deputy Marshal, Gagetown, Queens Co. M. C. McDonald, M. D., Guard, Cambridge, Queens Co. James Watts, Past President, Woodstock, Carleton Co.

GRAND DIVISION SONS OF TEMPERANCE.

Ezekiel McLeod, St. John, G. W. P. J. R. Fraser, Moncton, G. W. A. S. B. Patterson, St. John, G. Scribe. E. J. Sheldon, South Bay, G. Treasurer. Robt. Wills, St. John, G. Chaplain. H. H. Pitts, Fredericton, G. Conductor. R. H. Simpson, Carleton, G. Sentinel. Robt. Bell, Sackville, P. G. W. P.

All kinds Patent Medicines &c., at W. T. FANJOY'S, General Grocer, &c., Simonds Street, Portland.

Best Brands American and Canadian Oils at W. T. FANJOY'S, General Grocer, &c., Simonds Street, Portland.

$110,000 deposited with Dominion Government, for protection of Policy Holders, by Sovereign Fire Insurance Company.

Carpenters' Tools at J. HORNCASTLE'S, Indiantown.

For Lame Horses try FELLOWS' LEEMINGS' ESSENCE.

No Minimum Tontine nor Reserved Scheme by the Sun Mutual Life Insurance Co. A. D. G. VANWART, Gen. Agt., St. John, N. B.

SAINT JOHN TEMPERANCE REFORM CLUB.

Mayor C. R. Ray, President, Aaron Armstrong, 1st Vice President, 2nd V. P., J. S. Turner, 3rd V. P., B. Fairey, 4th V. P., Jas. Herrington, 5th V. P., Geo. B. Partelow, J. Williard Smith, Secretary; W. D. Messenger, Assistant Secretary; Daniel McNally, Treasurer; H. P. Sandall, Financial Secretary; B. Fairey Assistant Financial Secretary; Rev. John Read, Chaplain.

Orange Association.

R. W. GRAND LODGE OF NEW BRUNSWICK.

R. W. Grand Master, Wm. Wilson, Fredericton. Deputy Grand Masters, A. J. Armstrong, D. Morrison, St. John. Grand Chaplain, Rev. John Todd, A. M., Sussex. Grand Treasurer, Samuel Devenne, sr., Portland. Grand Secretary, T. A. Kinnear, Moncton. Deputy Grand Secretary, J. E. N. Holder. Grand Lecturer, James Elliott, Portland. Grand Director of Ceremonies, James W. Barry, Moncton. Deputy Grand Chaplains, W. A. Livingston, J. Kerr, S. McDowell, A. J. Munroe, D. Brown, R. Mills, T. Mullins, P. A. Melville, J. R. Nicholson, W. Roxborough and W. A. McFate.

LODGES IN THE CITY.

Verner Lodge, No. 1, meets first Tuesday in each month.
Eldon Lodge, No. 2, meets second Tuesday in each month.
York Lodge, No. 3, meets first Thursday in each month.
Enniskillen Lodge, No. 7, meets second Thursday in each month.
Johnston Lodge, No. 24, meets first and third Mondays in each month.
Havelock Lodge, No. 27, meets second Monday in each month,
True Blue Lodge, No. 11, meets first Wednesday in each month, Carleton.
Wellington Lodge, No. 21, meets last Monday in each month, Portland.
Lorne Lodge, No. 39, meets first Wednesday in each month, Portland.
Dominion Lodge, No. 141, meets first Monday in each month, Portland.

AMERICAN LEGION OF HONOR.

Thos. Walker, M. D. Commander. O. L. Nowlin, Vice-Commander. W. Frank Hatheway, Orator. F. R. Titus, Secretary. Wm. R. Russell, Treasurer. Alex. McNichol, Collector. G. Gordon Boyne, Chaplain. Lewis N. Valpey, Guide. George Kerr Berton, Warden. Henry Dunbrack, Sentry. Thomas Walker, Medical Examiner. Thomas Walker, M. D., P. W. Snider, J. C. Bowman, Trustees.

Staff of the Militia.

MILITARY DISTRICT NO. 8, PROVINCE OF NEW BRUNSWICK.

Deputy Adjudant General Commanding, Lt. Col. George J. Maunsell, late Capt. 15th Foot, 1st Jan. '69, L. C. 22nd Nov. '65.
Brigade Major, Lt. Col. J. R. Macshane, 1st Sept. '75, L. C. 21st April, '71.
District Pay Master and Storekeeper, Lt. Col. W. T. Baird, 9th Jan. '69.

Oats, Feed, Bran, &c., &c., for sale low at W. T. FANJOY'S, General Grocer, &c., Simonds Street, Portland.

Axes, Narrow and Ship, at J. HORNCASTLE'S, Indiantown

For Pimples on the face take GOLDEN ELIXIR.

62ND BATTALLION.

Lieutenant Colonel, Arbuthnot Blain, 8 Sept. '76.
Major, Henry David Likely, 9th March, '77.
Captains.—Francis Brinley Hazen, 10th May, '72. William Farren, 23rd July. James Devlin, 22nd July, '75. Edward T. Sturdee, 5th May, '76. Frederick H. Hartt, 19th Jan., '77. Wm. Zobieski Earle, 9th March, '77.
Lieutenants.—Wm. C. Magee, 1th Aug., '76. Alban Thomas, 19th Jan., '77. Kilgour Shives, 7th March, '78. Edmund I. Simonds, prov., 17th Jan. '79. 2nd Lieutenants, Osborne Blois, Aug. 24th, '80. Arthur C. F. Sorell, prov., 21st Feb., '79.
Paymaster, Michael W. Maher, m. 23rd July, '74.
Adjutant, Hugh Havelock McLean, capt., 19th Jan., '77.
Quarter-Master, John Stewart Hall, 19th Jan., '77.
Surgeon, Sylvester Z. Earle, M. D., s., 12th April, '72.

New Brunswick Brigade of Garrison Artillery.

HEAD-QUARTERS, ST. JOHN, N. B.

Lieutenant Colonel, Stephen Kent Foster, 1st Dec, '59.
Majors', George H. Pick, 1 c., 28th Feb., '67. Martin H. Peters, 1 c., 7th Dec., '71.
Captain Thomas F. Gillespie, 1 c., 28th Feb., '67. John A. Kane, 7th Dec., '71. James Alfred Ring, 23rd Feb., '72. Andrew J. Armstrong, 1st Aug., '73. Joseph Ewing, 28th Sept., '77. E. S. Polleys, prov., 30th Sept., '70. Thomas W. Lander, prov., 31st May, '78.
1st Lieutenants, William Arthur King, 31st March, '74. James William Fraser, 12th June, '74. Wm. Whitlock, prov., 30th Sept., '70. Fred H. Ellis, prov., 31st May, 78. Geo. K. Berton.
2nd Lieutenants, Daniel Crummin, 3rd June, '68, Francis G. Stoop, prov., 2nd June, '71. George F. Cole, prov., 14th June, '78. Wm. Jas. Kingston, prov., 5th July, '78. W. A. D. Steven.
Paymaster, Stephen K. Foster, jr., capt., 19th June, '67.
Adjutant, Jacob D. Underhill, 1. c., 17th July, '67.
Quarter-Master, Richard Farmer, m., 12th July, '72.
Surgeon, John Waterhouse Daniel, M. D., 11th Aug., '76.

ENGINEERS.

New Brunswick Engineer Company, St. John—1st Lieut. James Hunter, commanding, 8th Sept. '76. 2nd Lieut., Twining Hartt.

INSPECTORS OF WEIGHTS AND MEASURES.

John B. Wilmot, City of St. John, Inspector. E. Cowan, Assistant Inspector, City of St. John. For the Counties of St. John, Charlote and Queens.

E. C. Freeze, Fredericton, Inspector. For the Counties of Carleton, Madawaska, Sunbury Victoria and York.

W. B. Scovil, Sussex, Inspector. For the Counties of Albert, Gloucester, Kent, Kings, Northumberland, Restigouche and Westmorland.

School Books, Stationary, &c., always on hand at W. T. FANJOY'S, General Grocer, Simonds Street, Portland.

Hon. A. McKenzie, Pres. ; G. Greig, Vice-Pres. ; J. T. Vincent, Inspector—Sovereign Fire Ins. Co.

Oats, Feed, Bran, &c., &c., for sale low at W. T. FANJOY'S, General Grocer, &c., Simonds Street, Portland.

Lamps and Chimneys at J. HORNCASTLE'S, Indiantown.

For Erysipelas try GOLDEN ELIXIR.

Special attention is claimed to the fact that the Sun Mutual Policies are payable in full. A. D. G. VANWART, Gen. Agt.

INDEX.

	PAGE.
Associations, &c.,	50
Albert County,	58
Addenda,	84
American Legion of Honor,	132
Baptist Clergymen,	95
Banks,	99
Church Calendar,	19
Corporation Anchorage,	30
Calendar Pages,	35-46
City of St. John,	48
Carleton County,	59
Charlotte County,	61
Cabinet Ministers, Gt. Britain,	80
Courts,	82
Consuls and Consular Agents,	82
Congregational Churches,	96
Customs,	104
Dominion Finance Departm't,	104
Dominion of Canada,	80
Diocesan Church Society,	92
Equation of Time,	18
Eclipses, 1881,	18
Executive Council,	81
Episcopalian Clergymen,	91
Educational Department,	98
Excise Duties,	124
Export Duties,	124
Fish Market Dues,	26
Fire Department,	50
Fire Alarm Telegraph City,	50
Fire Alarm Telegraph, Portl'd,	58
Fredericton Corporation,	77
Free Christian Baptist Church,	96
Gloucester County,	62
Harbor Master's Fees,	26
Hay Market Tolls,	28
Hospitals and Asylums,	54
House of Assembly,	81
Immigration Department,	104
Intercolonial Railway,	125
I. O. O. F.,	130
Inspectors Weights,	133
Kent County,	64
Kings County,	65
Knights of Pythias	130
Light Houses, Bay of Fundy..,	20
Legislative Council,	81
Marine & Fisheries Department	20
Market Tolls,	28
Madawaska County,	66
Masonic,	128
Muncipality City and County of St. John,	55
Northumberland County,	67
New Brunswick Railway Co.,	127
New Brunswick Artillery	133
Officers Baptist Convention,	94
Orange Association,	132
Public Holidays,	20
Pilotage Rates,	24
Pony Cart Fares,	30
Province of New Brunswick,	81
Provincial Governors,	81
Presbyterian Clergyman,	96
Post Office Department,	100
Queens County,	69
Queen and Royal Family,	79
Rates of Slippage,	28
Rates Pub. Weighing Machine	28
Rates of Cartage City,	29
Rates of Cartage, Carleton	30
Rates of Ferriage, Carleton,	32
Restigouche County,	71
Roll Barristers and Attorneys,	86
Roman Catholic Clergy,	93
Reformed Presbyterian Church	94
St. John Mean Time,	20
Slaughter House Commissi'nrs,	57
Sunbury County,	72
Stamp Duties,	124
St. John & Maine Railway Co.,	126
Steamers Empress and Scud,	128
Staff of Militia,	132
Top Wharfage,	27
Time for going through Falls,	28
Time Ball, St. John,	84
Time for holding Courts,	86
Tariff Custom Duties,	105-125
Temperance Organizations,	131
Victoria County,	73
Wharfage Rates,	25
Westmorland County,	74
Wesleyan Methodist Clergy,	93
York County	76

Pure Spices of all kinds at W. T. FANJOY'S, General Grocer, &c., Simonds Street, Portland.

House Furnishing Hardware at J. HORNCASTLE'S, Indiantown.

FELLOWS' SPEEDY RELIEF will relieve pain.

ESTABLISHED 1826.

T. RANKINE & SONS,

STEAM BAKERY.

OFFICE:

14 Mill Street, - - - St. John, N. B.

Manufacturers and Wholesale Dealers

IN ALL KINDS OF

FANCY BISCUITS,

Pilot, Medium and Navy

BREAD,

FANCY CAKE AND PASTRY.

Wedding Cake made to Order.

Sole Manufacturers of the Original

PHILADELPHIA SODA BISCUIT.

Orders from the Country containing remittances promptly attended to.

T. A. RANKINE. A. RANKINE.

A. D. G. VANWART, General Agent Fire, Life, and Accident Insurance. See page 9.

Orders promptly attended to and delivered free of charge—W. T. FANJOY, Simonds Street, Portland.

Pure Spices of all kinds at W. T. FANJOY'S, General Grocer, &c., Simonds Street, Portland.

Clocks—House and Marine, at J. HORNCASTLE'S, Indiantown.

ENAMELLINE makes the Teeth White.

IMPORTANT TO BUILDERS.

PUBLIC ARCHIVES OF CANADA.

THE

DELANCEY–ROBINSON

COLLECTION.

Editor.

Special attention is claimed to the fact that the Sun Mutual Policies are payable in full. A. D. G. VAN WART, Gen. Agt.

Choice Brands Family Flour for sale low at W. T. FANJOY'S, General Grocer, &c., Simonds Street, Portland.

Horse Shoes and Nails at J. HORNCASTLE'S, Indiantown.

DERS.

ng,

56.
t on
city
omi-

ohn
her
low
nan

Editor.

antown.

Choice Brands Family Flour for sale low at W. T. FANJOY'S, General Grocer, &c., Simonds Street, Portland.